ff ben marc.

ff sempre marc.

QUARTETT.

Algernon Ashton, Op. 34.

Allegro. ♩ = 116.

Violine.

Bratsche.

Violoncell.

Pianoforte.

p espress.

cresc.

Stich und Druck der Röder'schen Officin in Leipzig

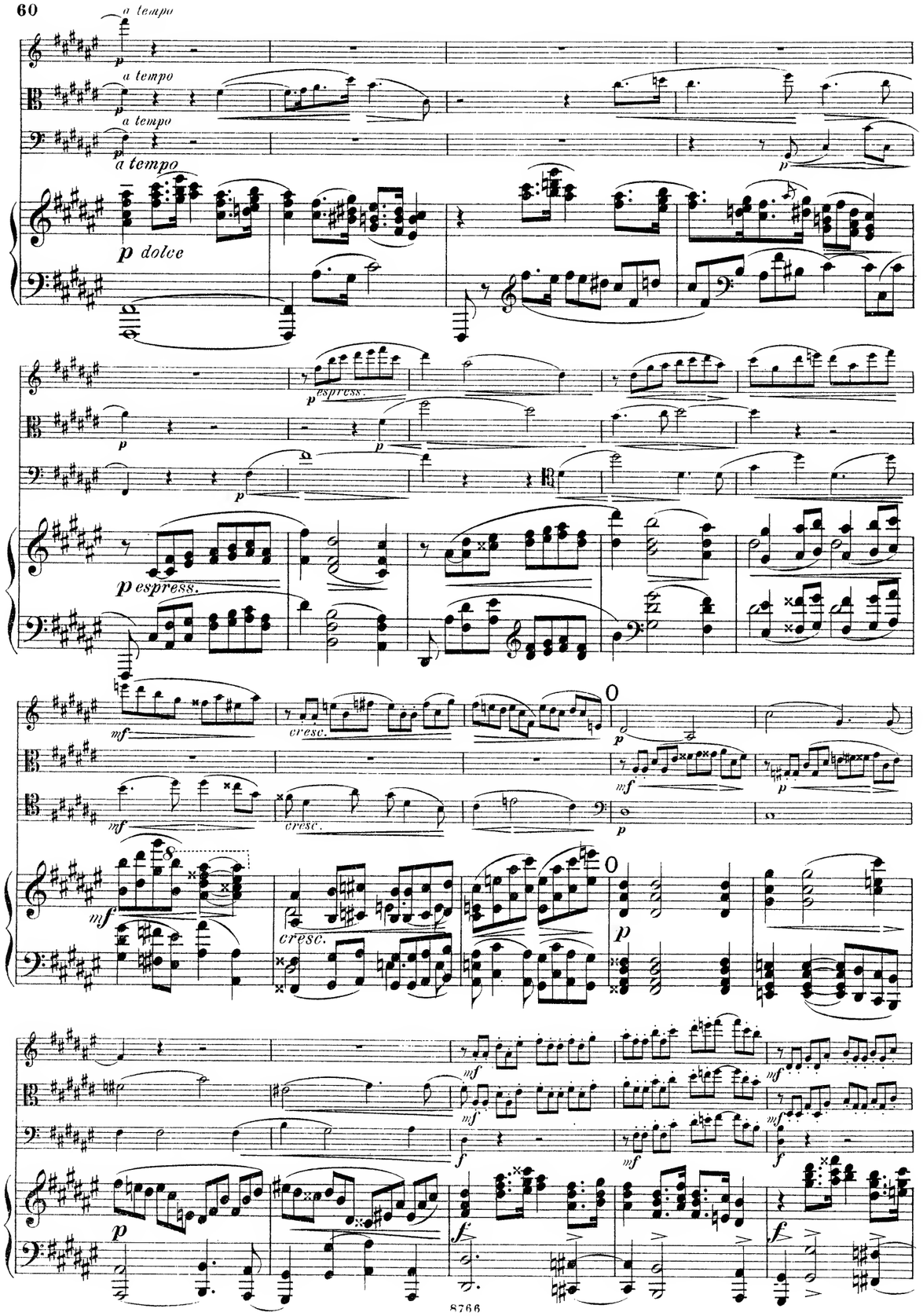
a tempo
p dolce
espress.
p espress.
cresc.
cresc.
cresc.

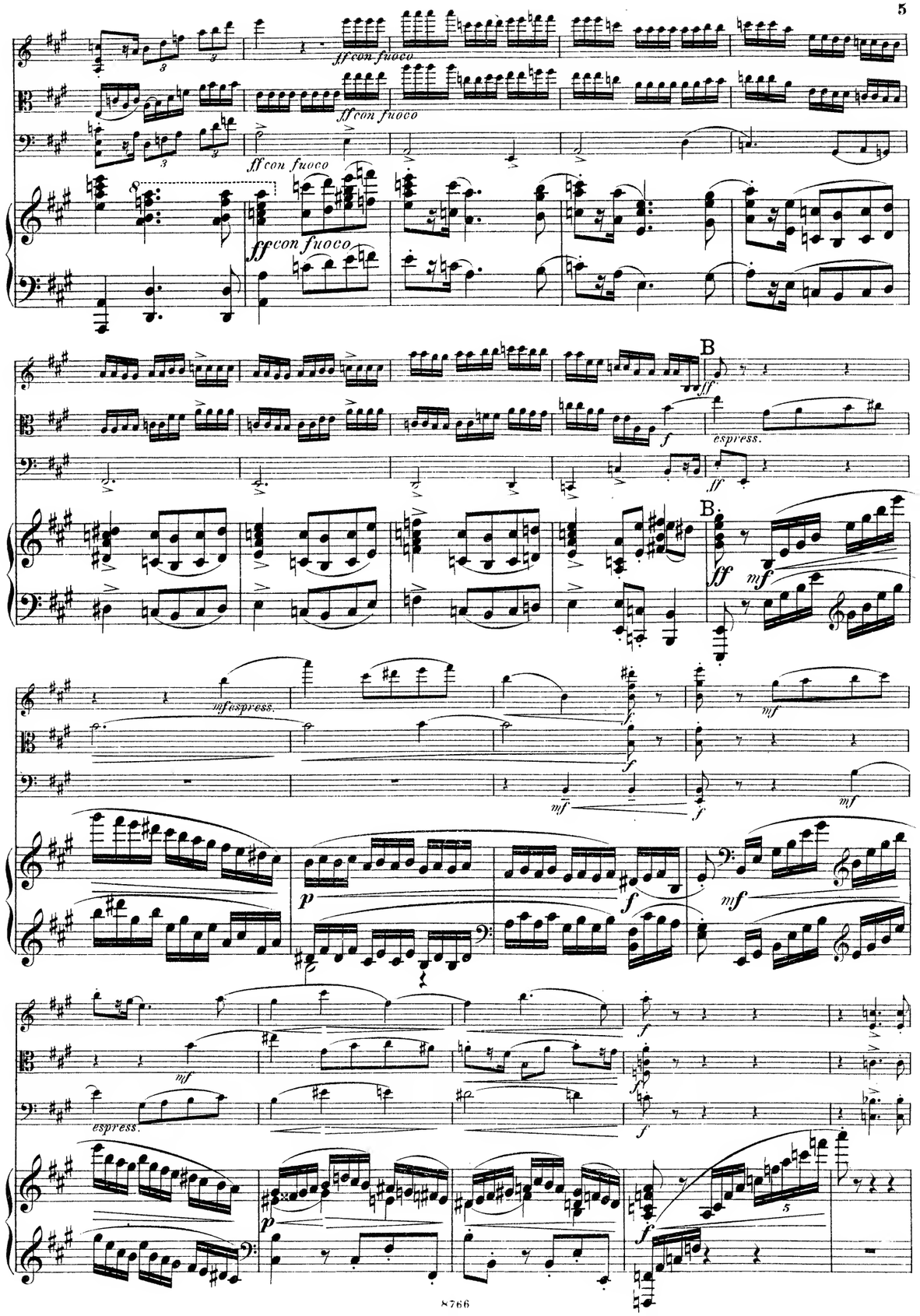
ff con fuoco
ff con fuoco
ff con fuoco
ff con fuoco
B
espress.
B
mf espress.
espress.

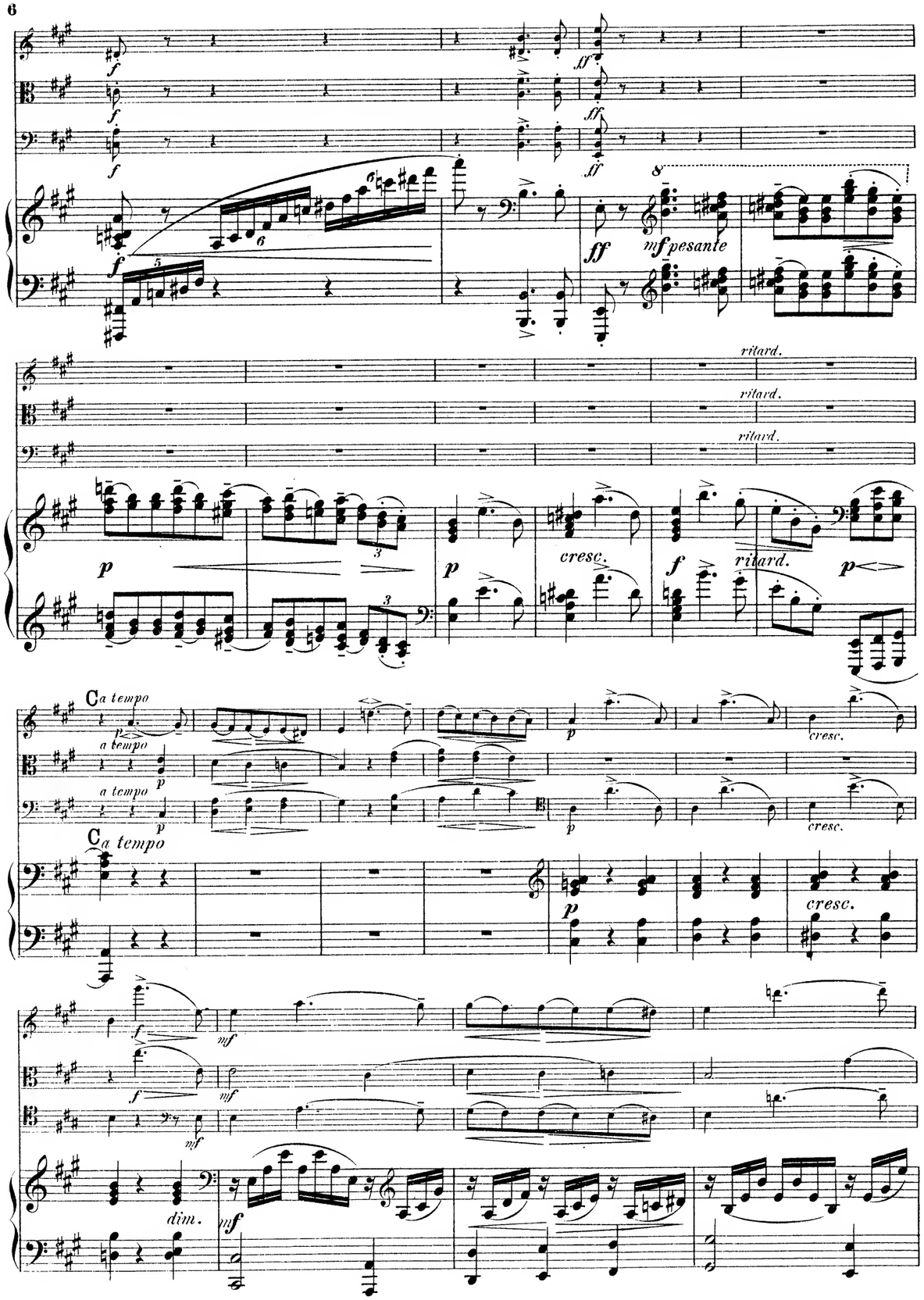
mf pesante
ritard.
cresc.
C a tempo
a tempo
dim.

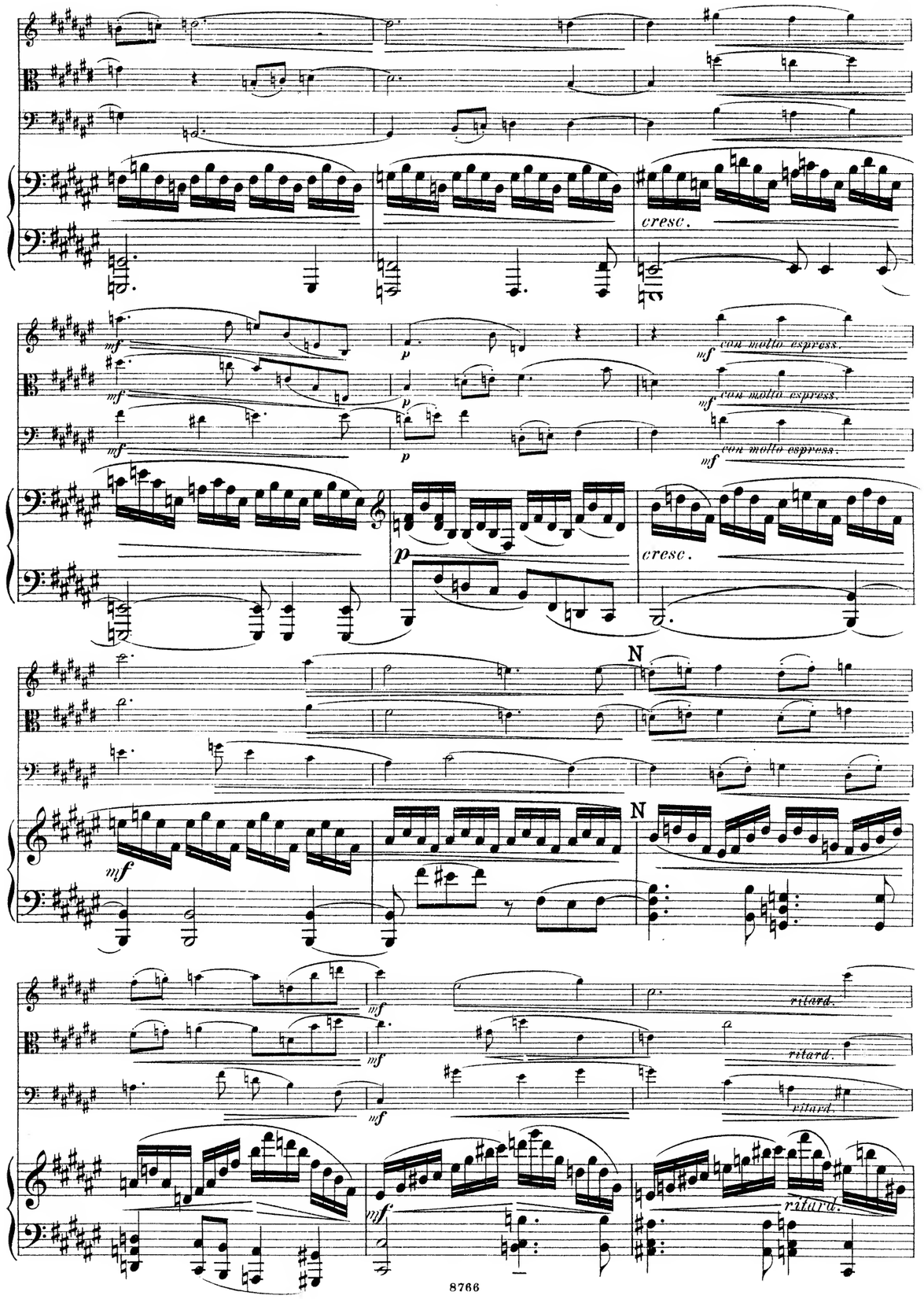
cresc.
con molto espress.
N
ritard.

cresc.

cresc.

cresc.

cresc.

G

G

I

I

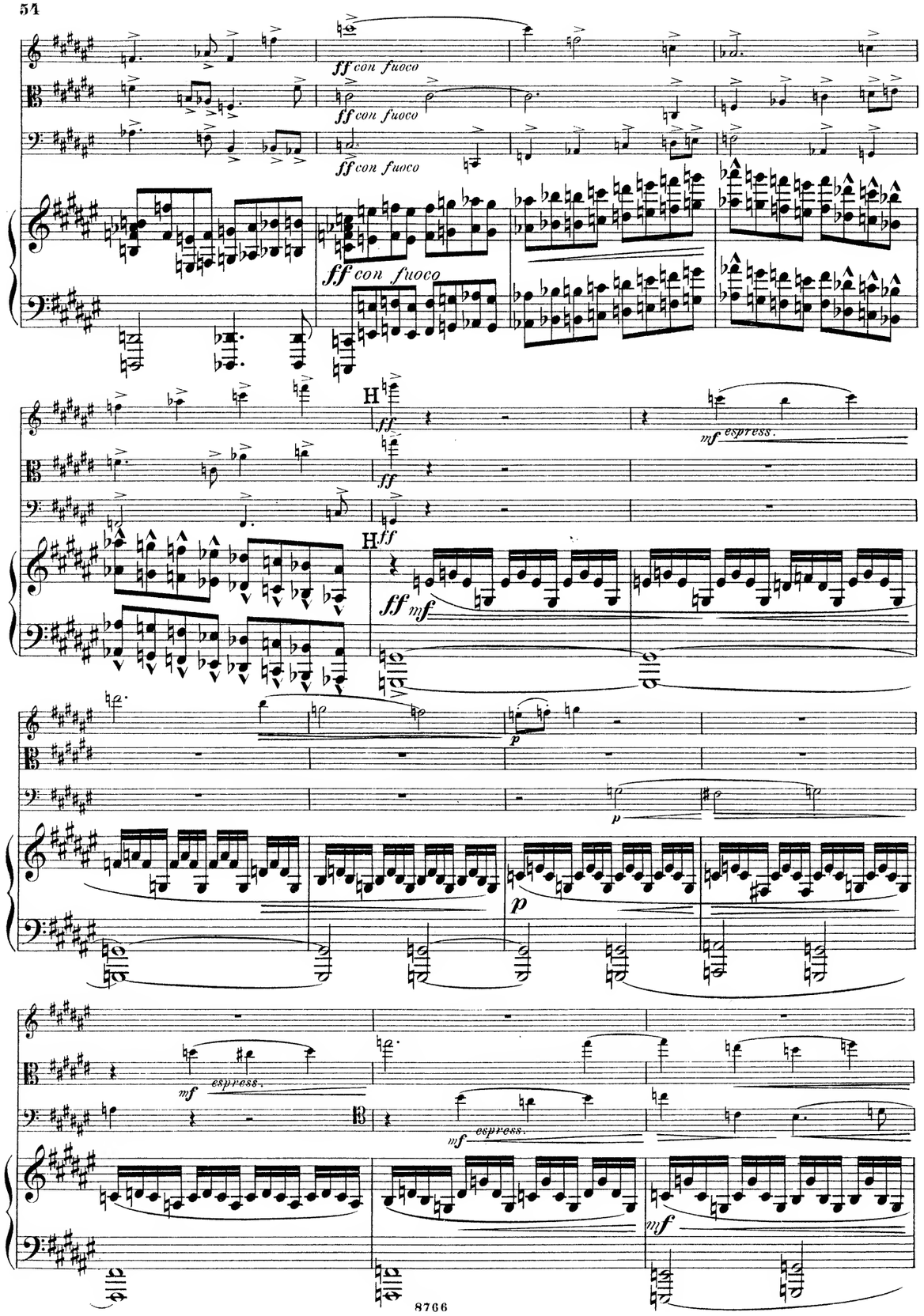
ff con fuoco
ff con fuoco
ff con fuoco
ff con fuoco
H
ff
ff
ff
mf espress.
H
ff mf
p
p
mf espress.
mf espress.
mf

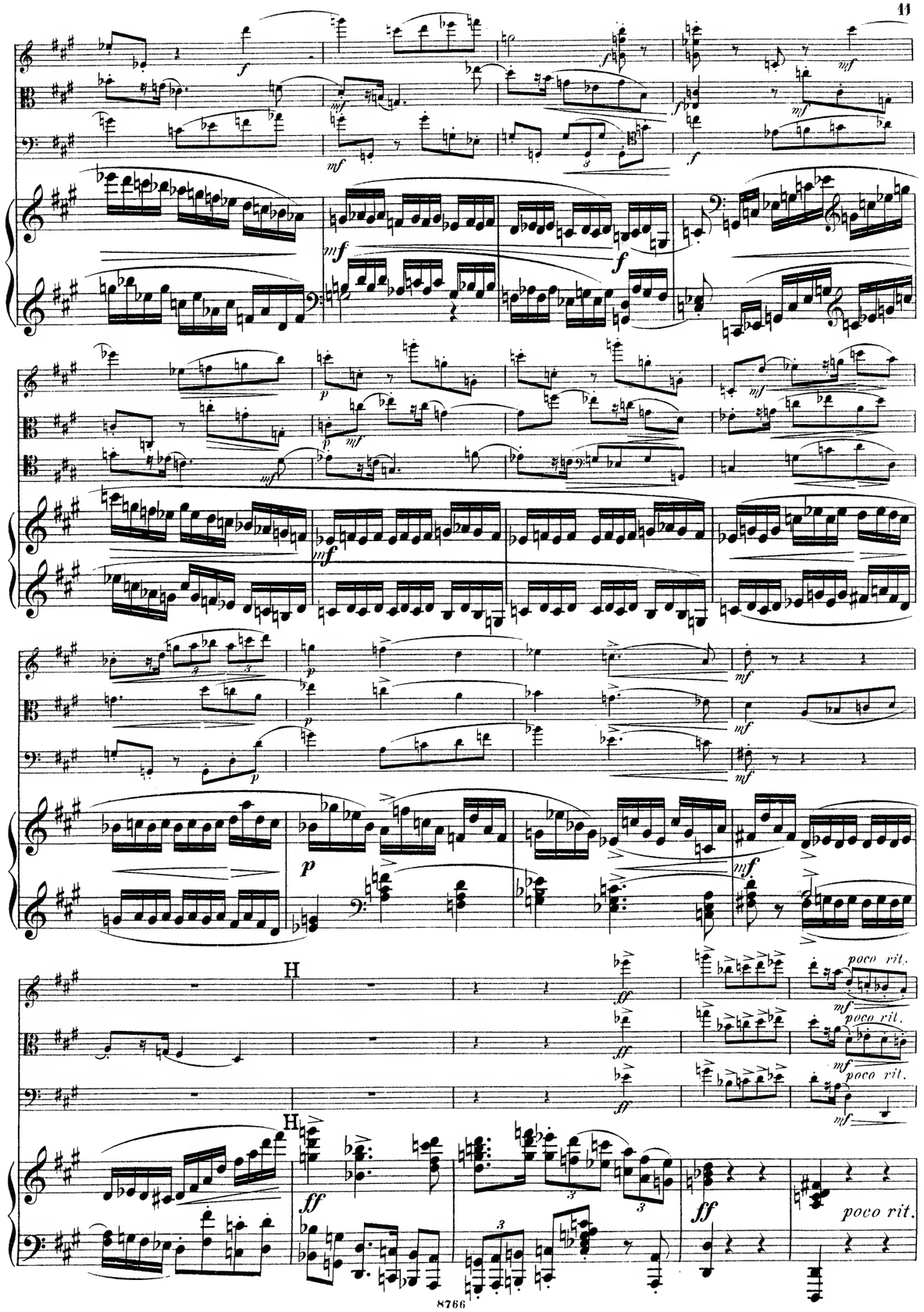
f
mf
mf
f
mf
f
mf
p
mf
mf
p
mf
p
mf
p
mf
p
mf
p
mf
H
ff
poco rit.
mf
poco rit.
mf
poco rit.
mf
H
ff
ff
poco rit.

a tempo

espress.

pespress.

cresc.

I

rit.

G

sempre marcato

ben marcato

ben marcato

ben marcato

ben marcato

cresc.

cresc.

espress.

espress.

dim.

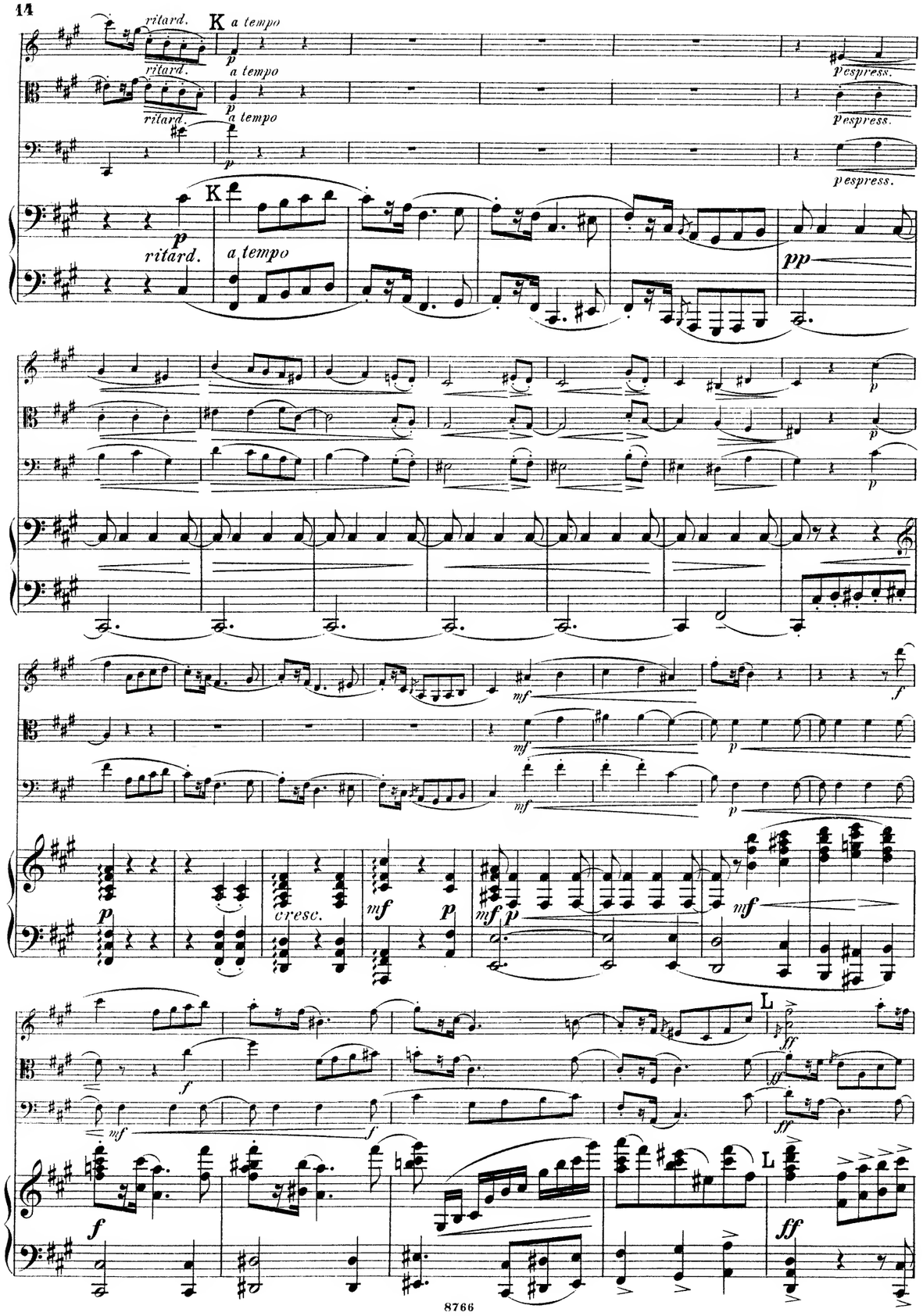
ritard.
K
a tempo
p
p espress.
cresc.
mf
pp
f
ff
L

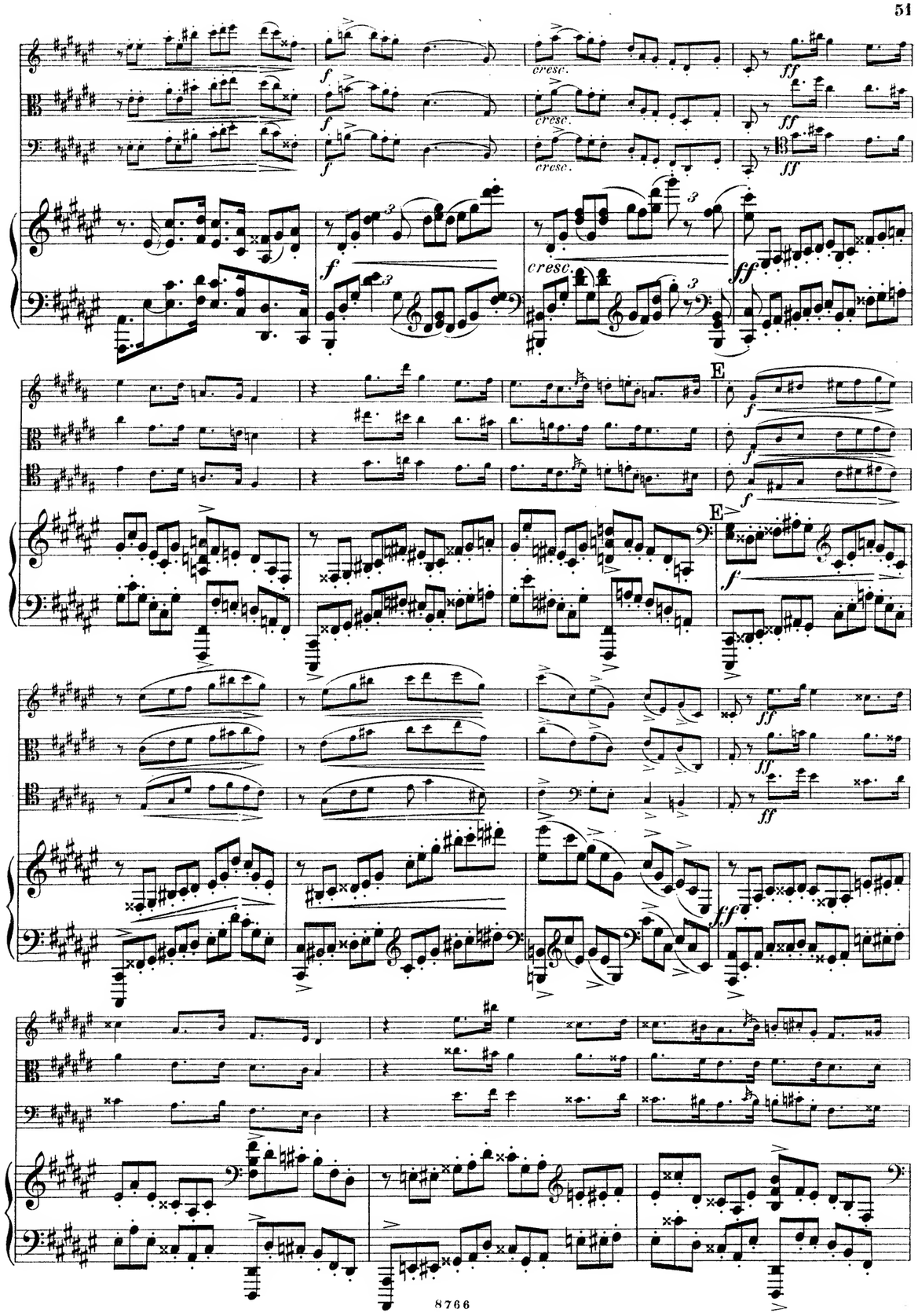
f
cresc.
ff
E

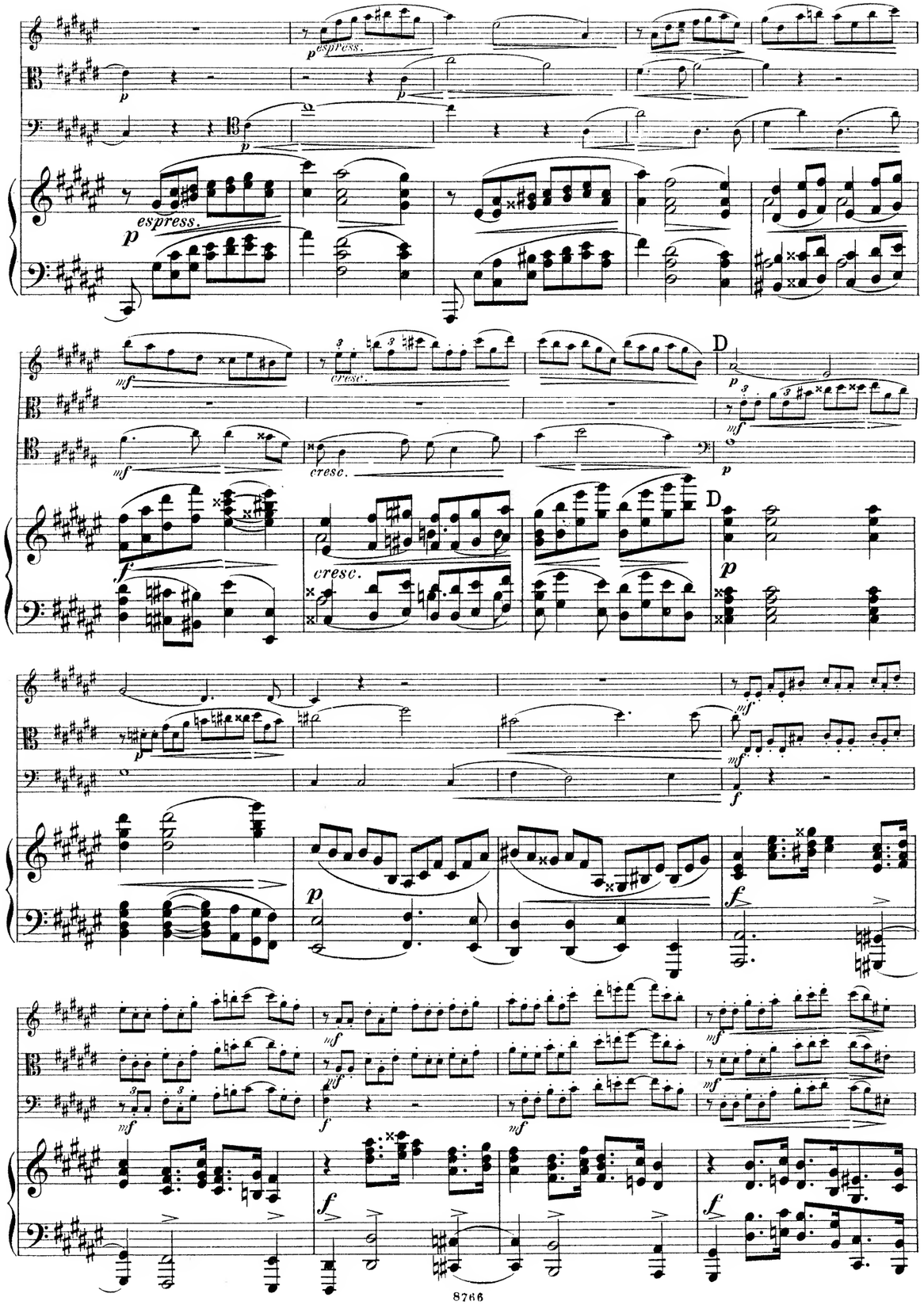
espress.
cresc.
D

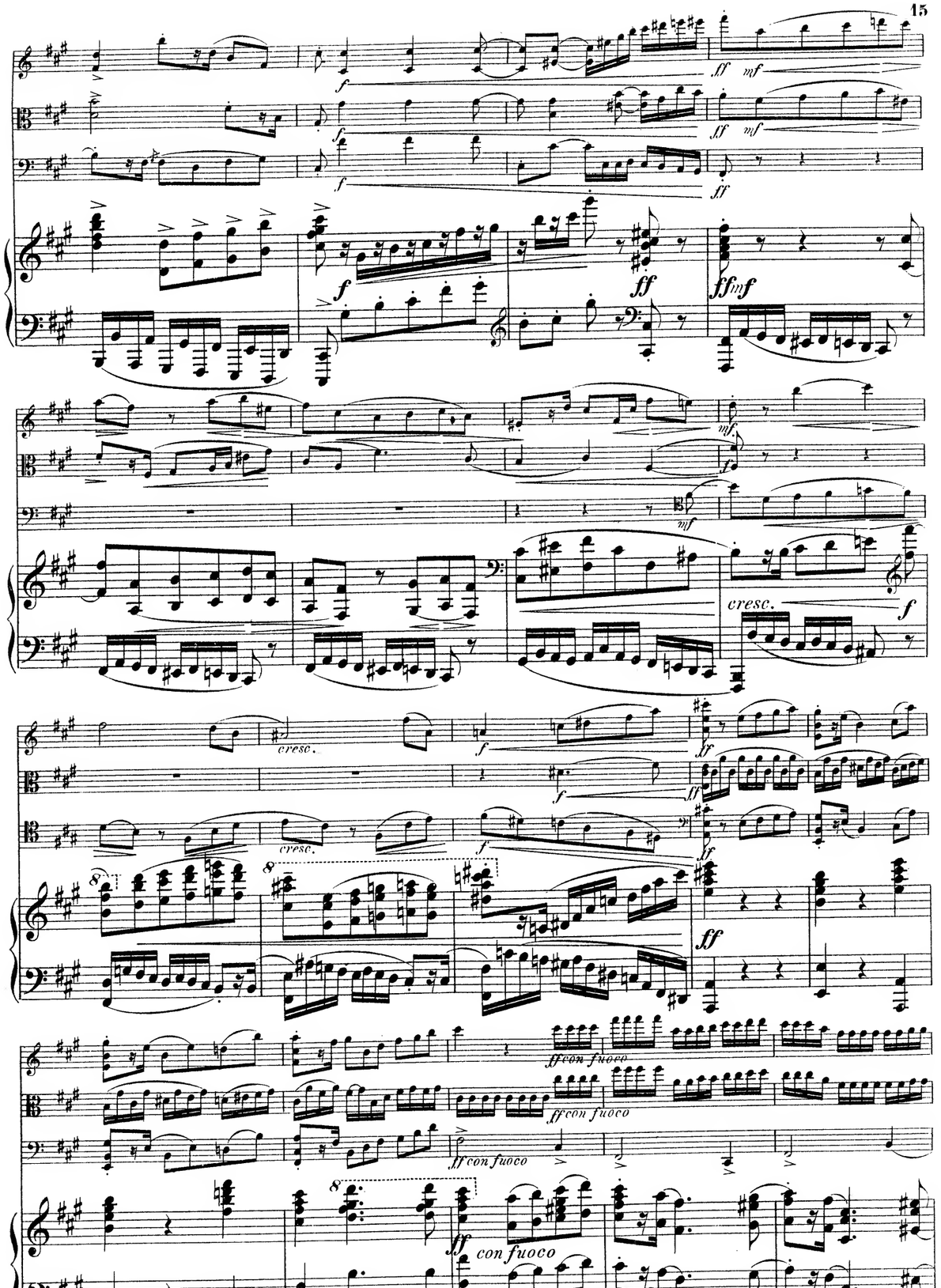
cresc.
ff con fuoco
con fuoco

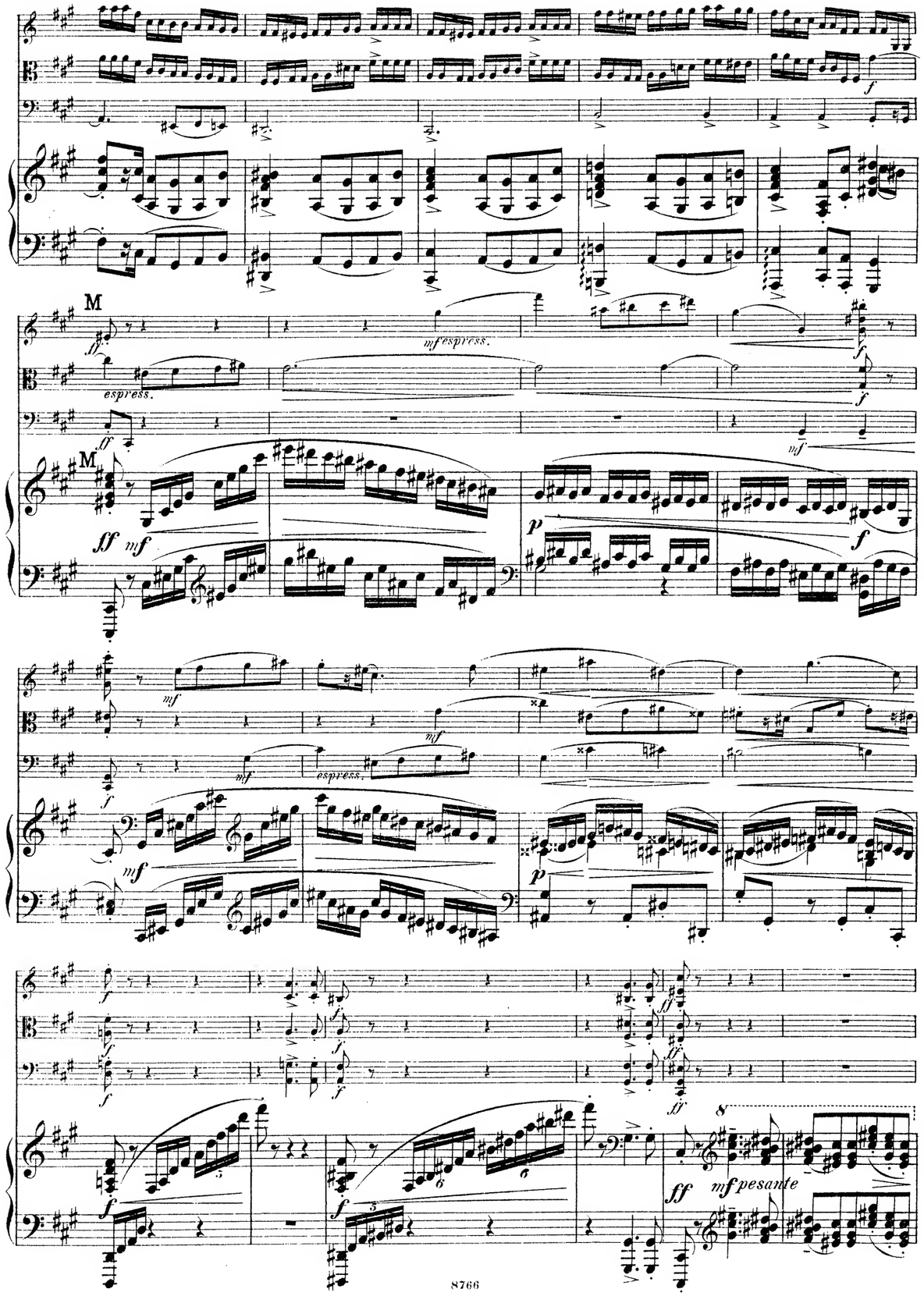
M
espress.
mf espress.
espress.
mf pesante

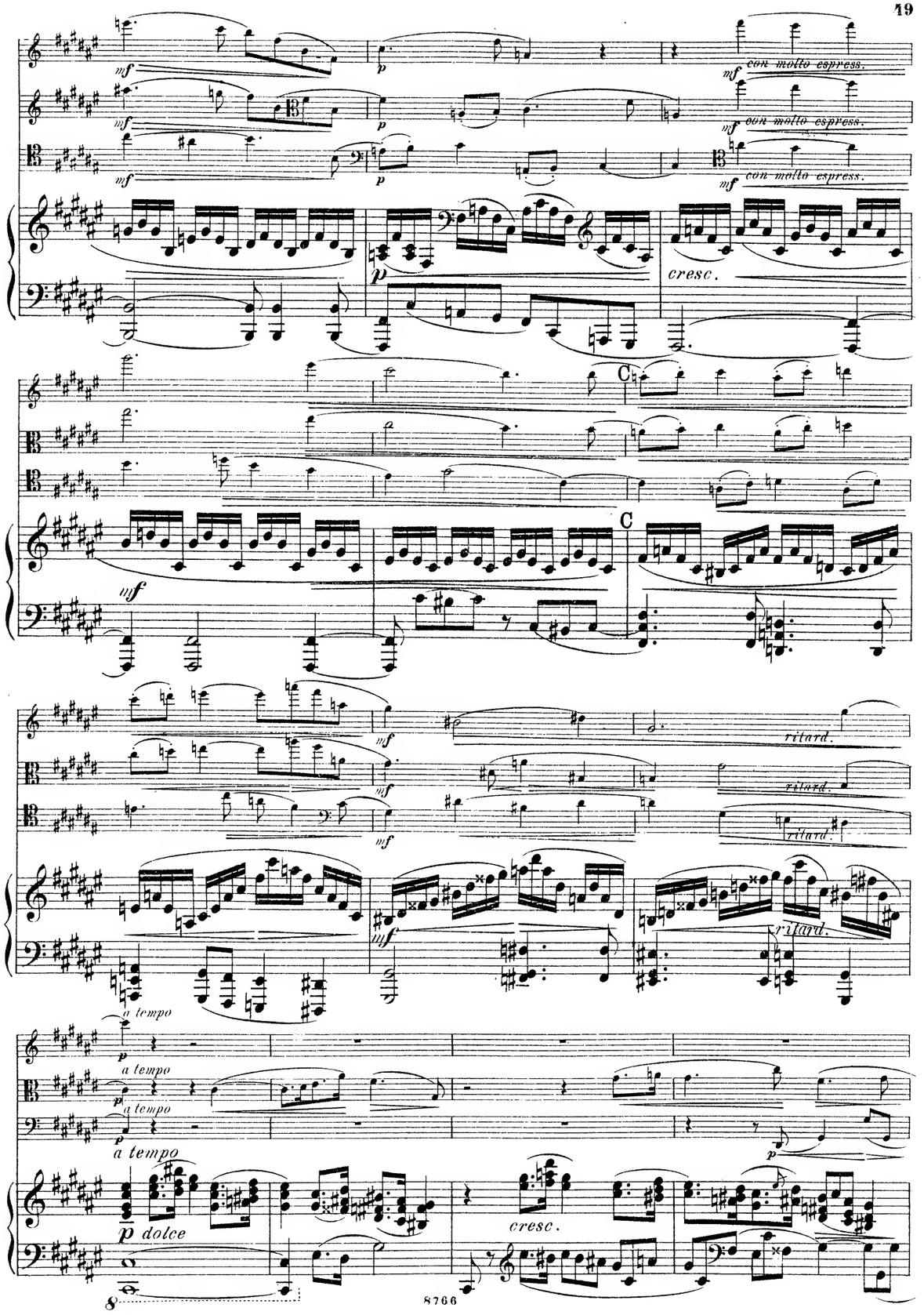
con molto espress.
cresc.
C
ritard.
a tempo
p dolce
cresc.

B

B

espress.

p

p

p

cresc.

cresc.

cresc.

p

p

cresc.

ritard.

ritard.

ritard.

N

a tempo

a tempo

a tempo

N

a tempo

p

p

cresc.

f

ritard.

p

a tempo

p

cresc.

f

mf

p

cresc.

f

mf

p

cresc.

dim.

mf

mf

mf

mf

mf

f

f

f

ff

ff

f

ff

Finale.

Allegro grandioso. ♩ = 126.

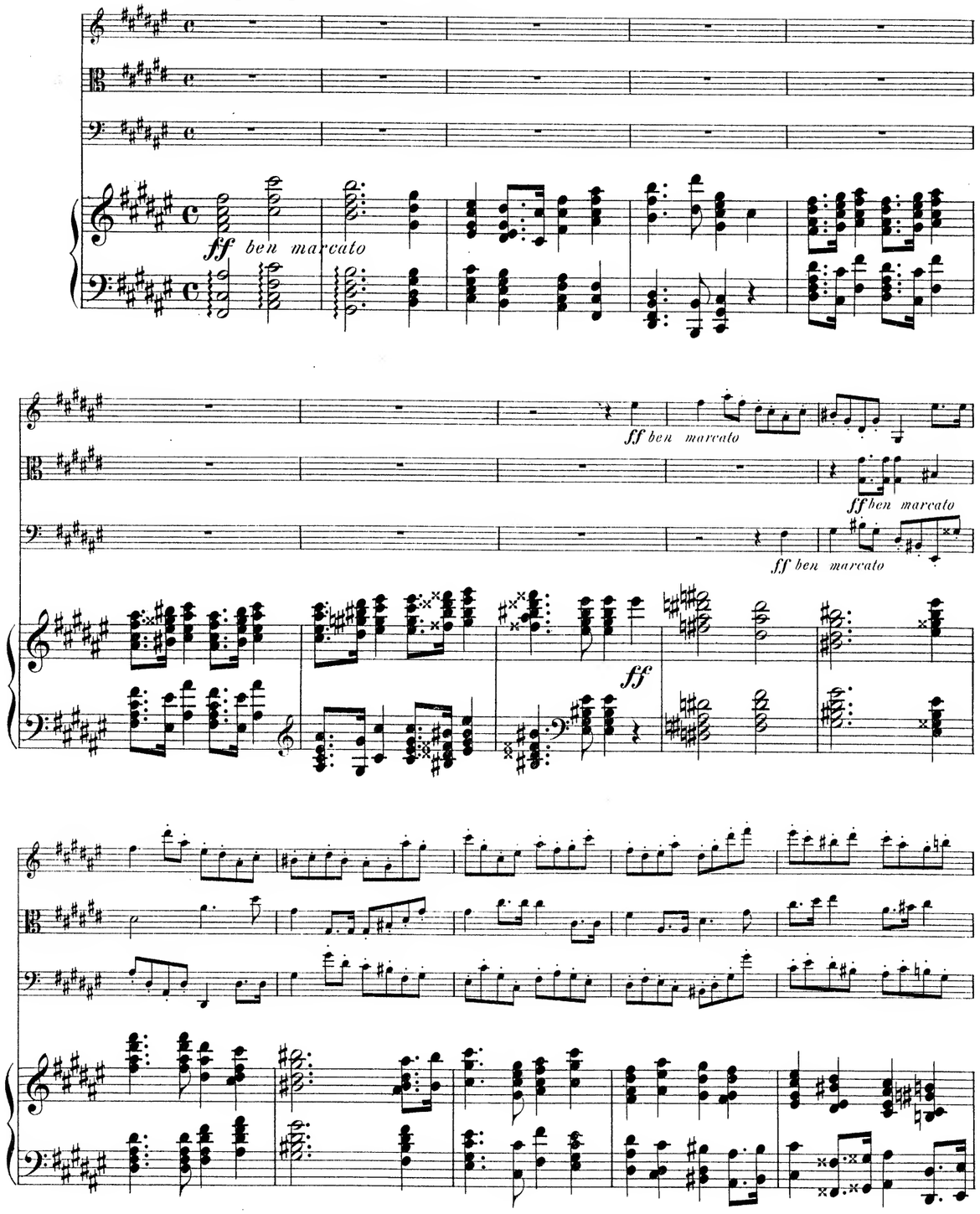

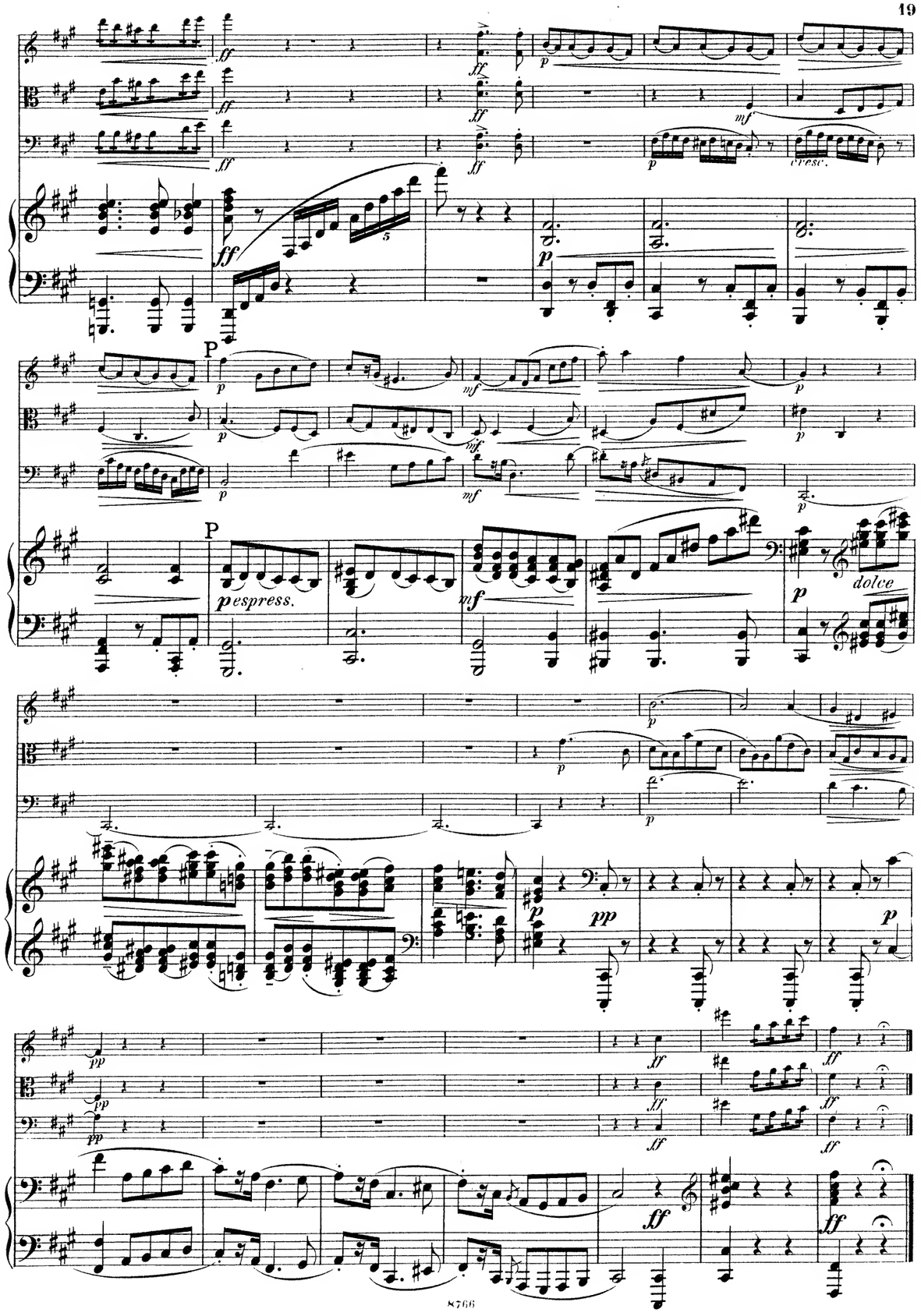

Largo.

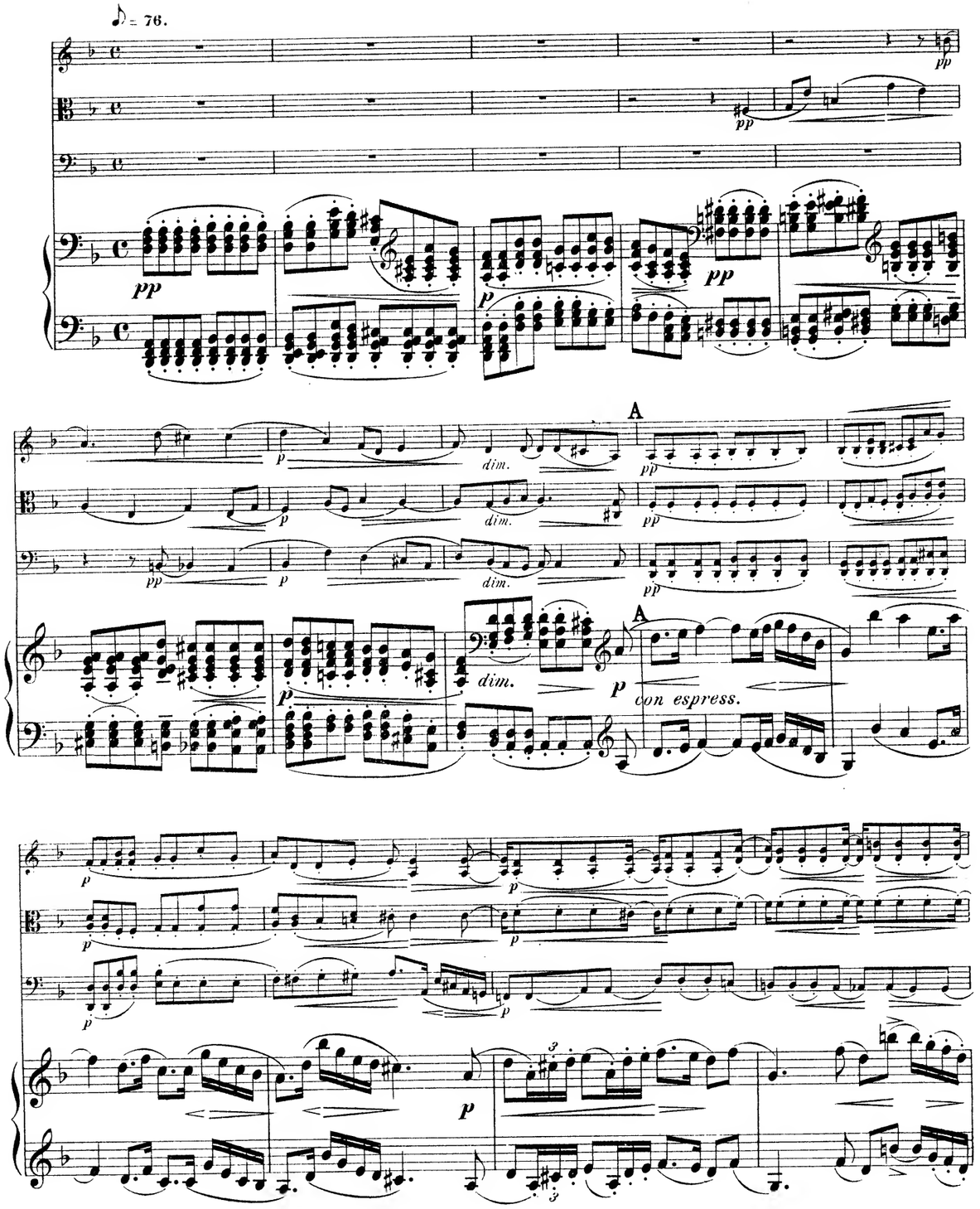

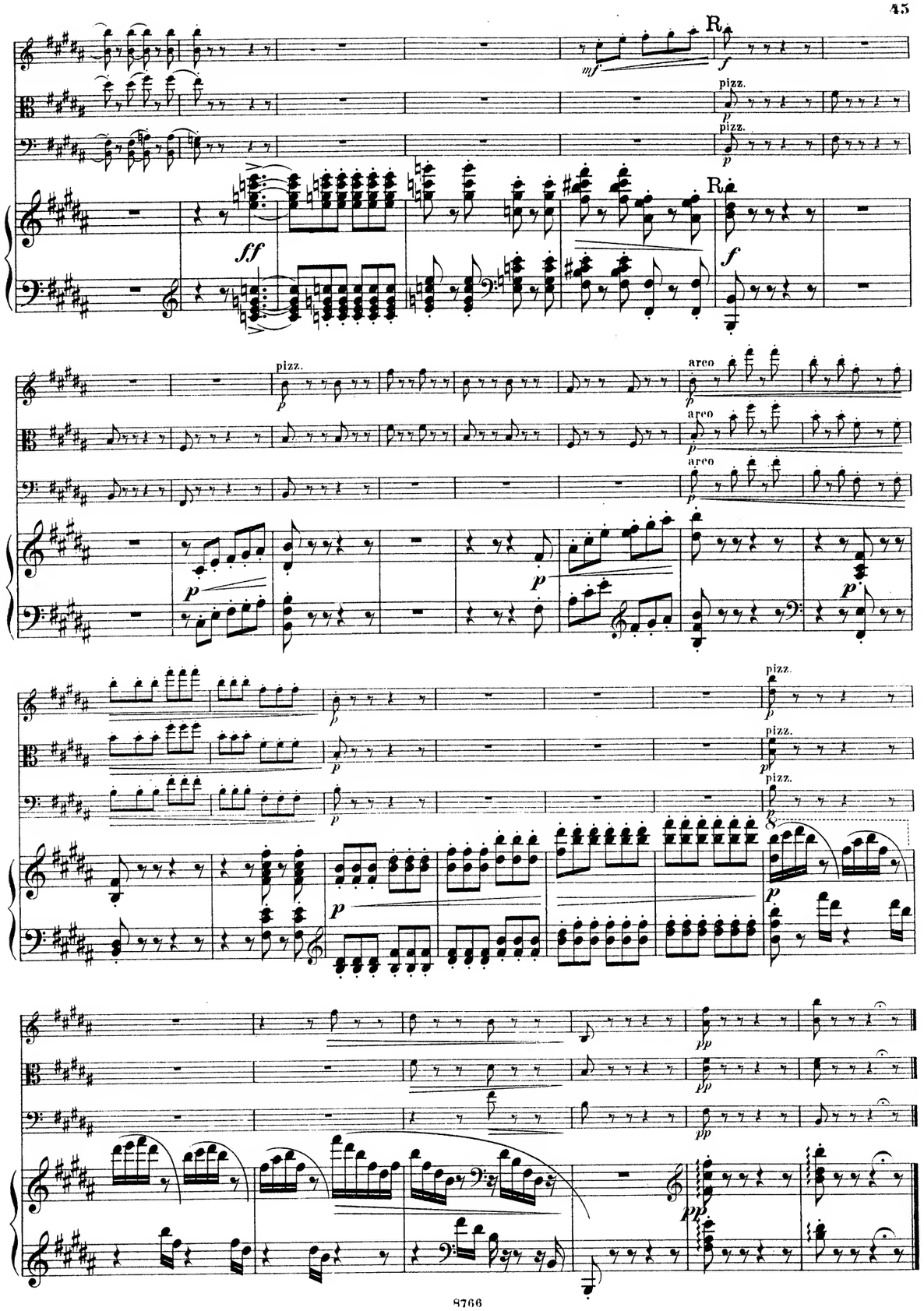

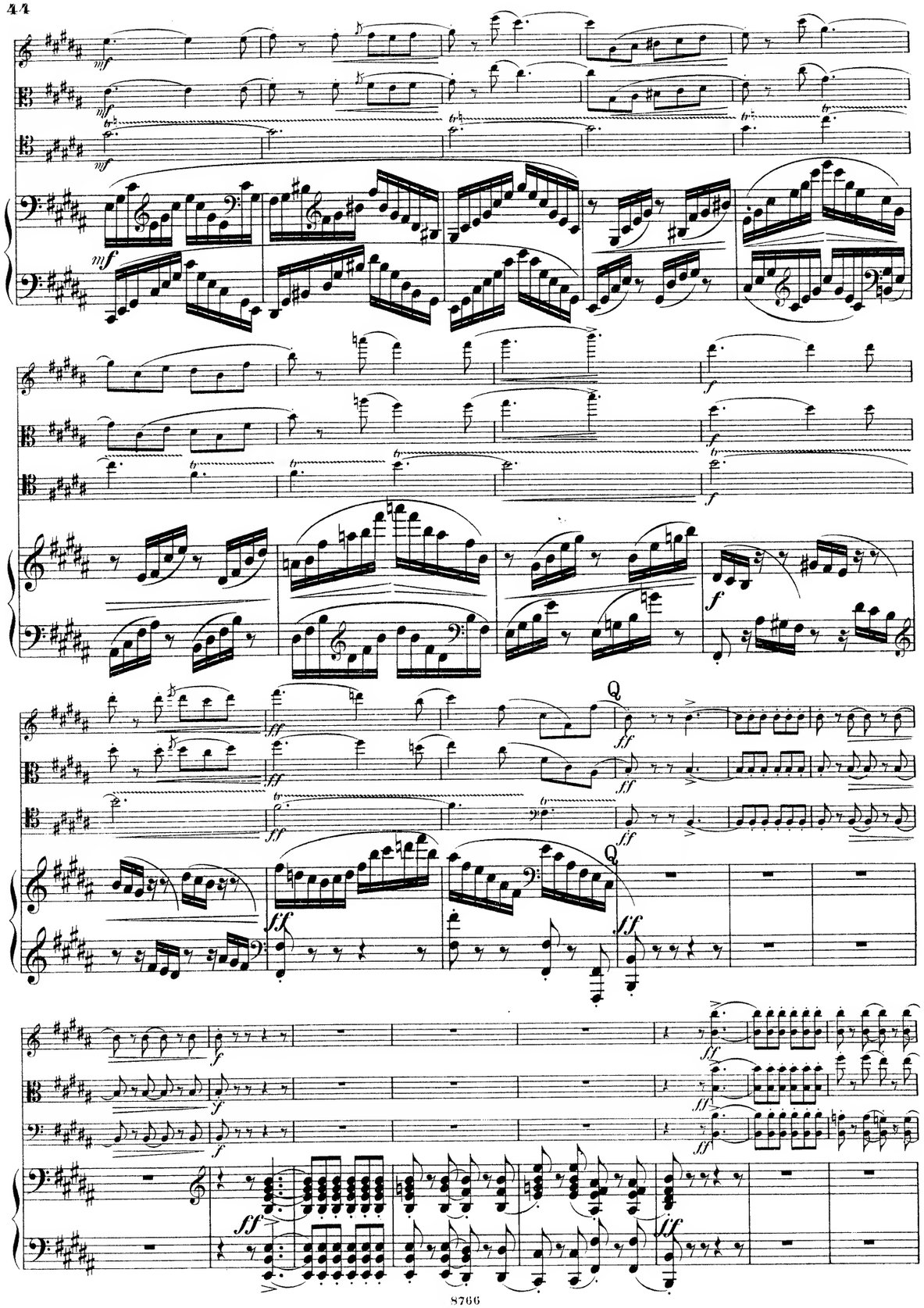
Q
Q

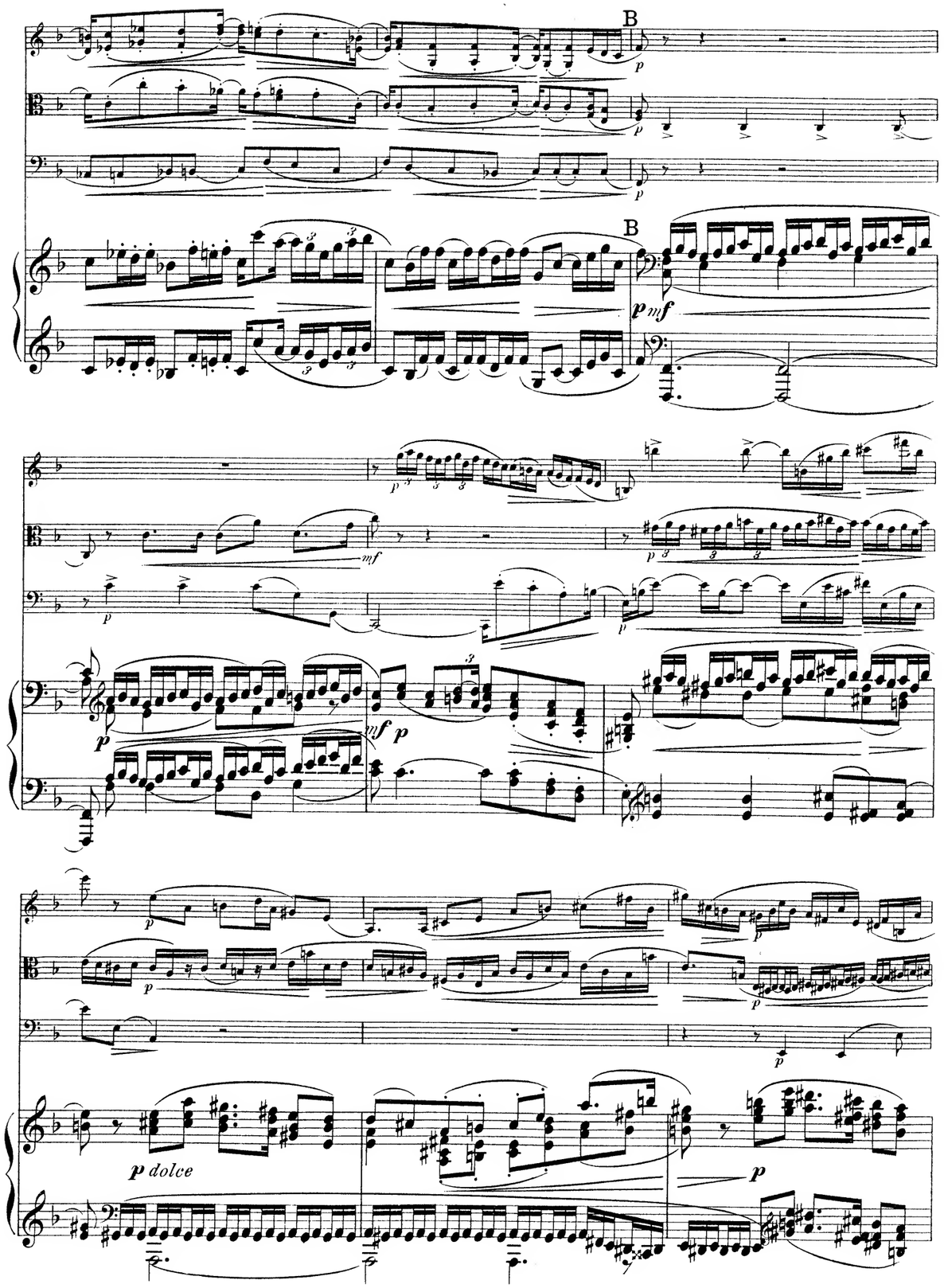
B
B
p dolce

C

pespress.

espress.

arco

pizz.

arco

P

pp cresc. p

pp cresc. p

pp cresc. p

mf

mf

mf

f mf p

f mf p

f mf p

mf arco

mf

mf

f mf cresc.

f mf cresc.

f mf cresc.

f mf cresc.

ff

ff

ff

ff

N ff mf

N ff mf

ff

pizz.

arco

pizz.

E a tempo

ri - tard.

con espress.

a tempo

p con espress.

a tempo

ri - tard.

con espress.

E a tempo

pp

ri - tard.

p

pp

ri - tard.

cresc.

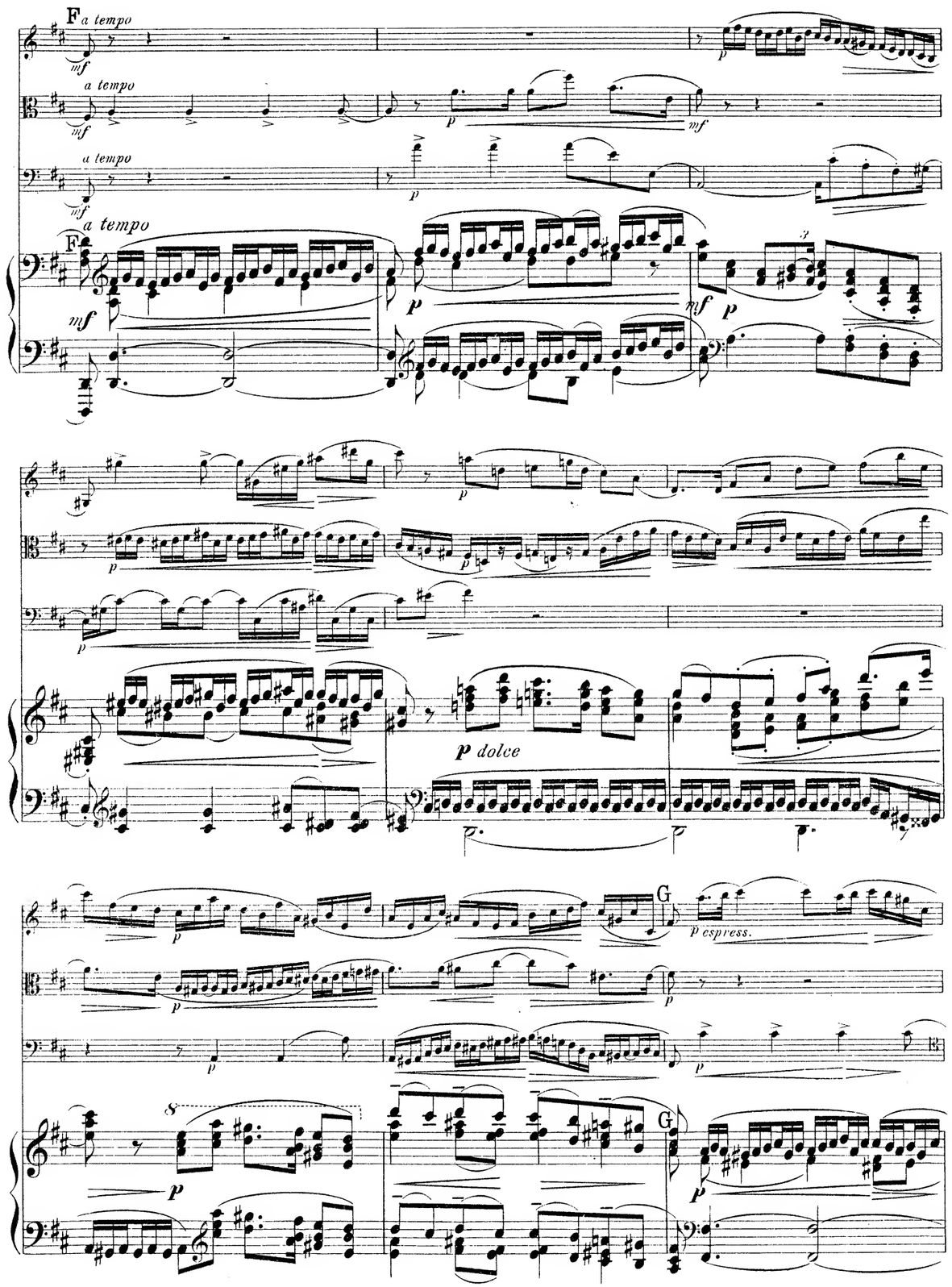
F a tempo
a tempo
a tempo
a tempo
F
p dolce
G
p espress.
G

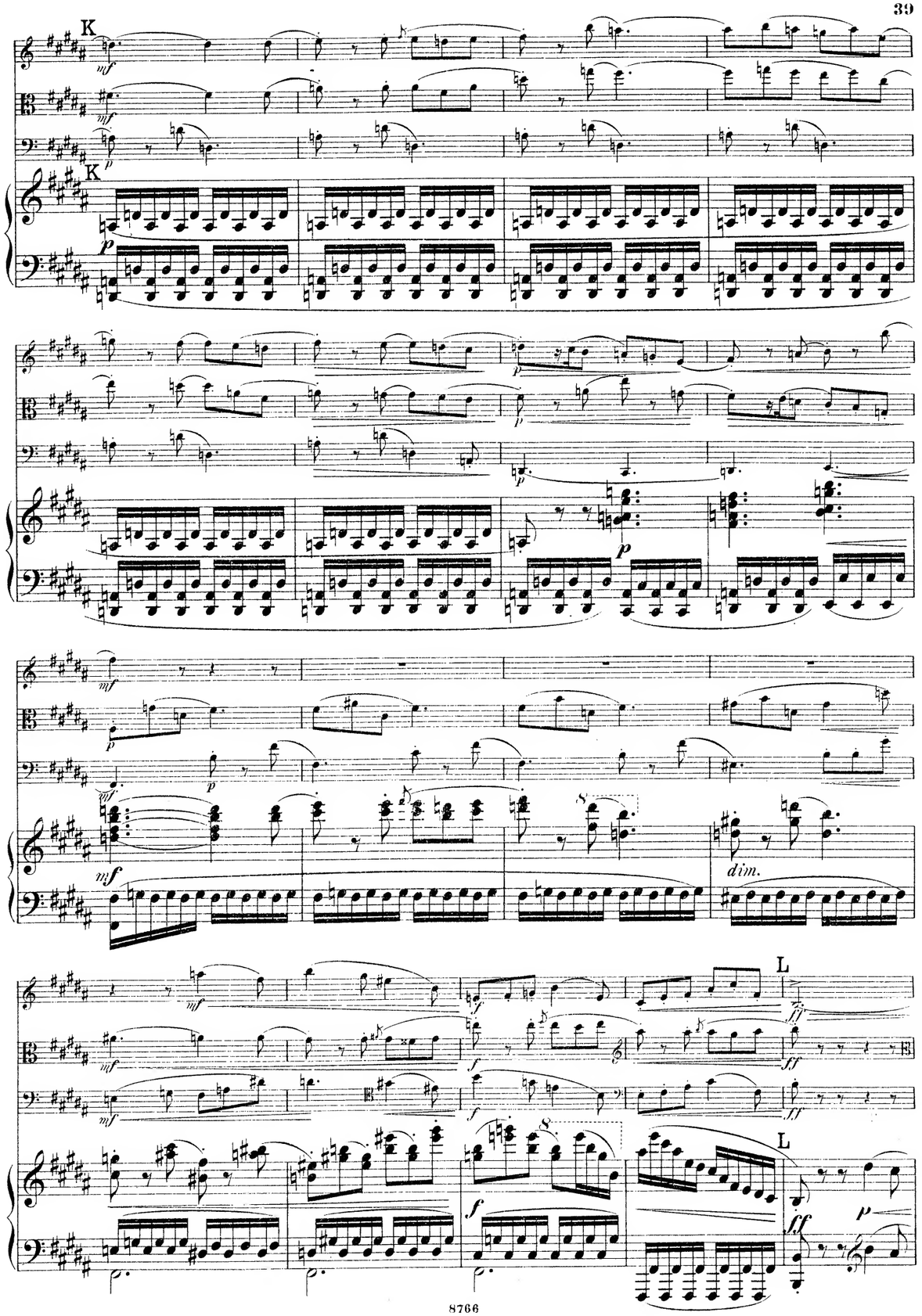
K
K
dim.
L
L

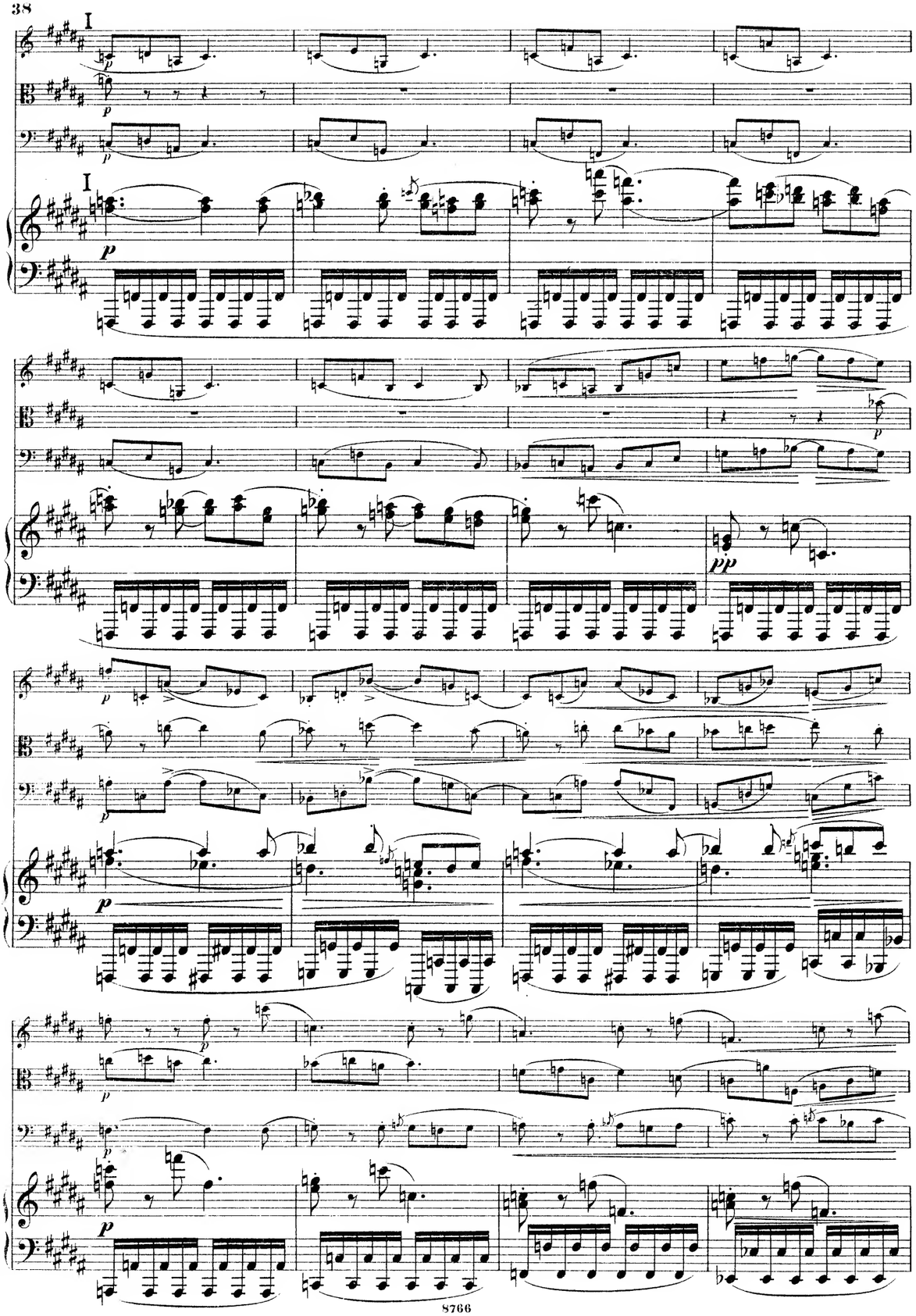
I
I
p
pp

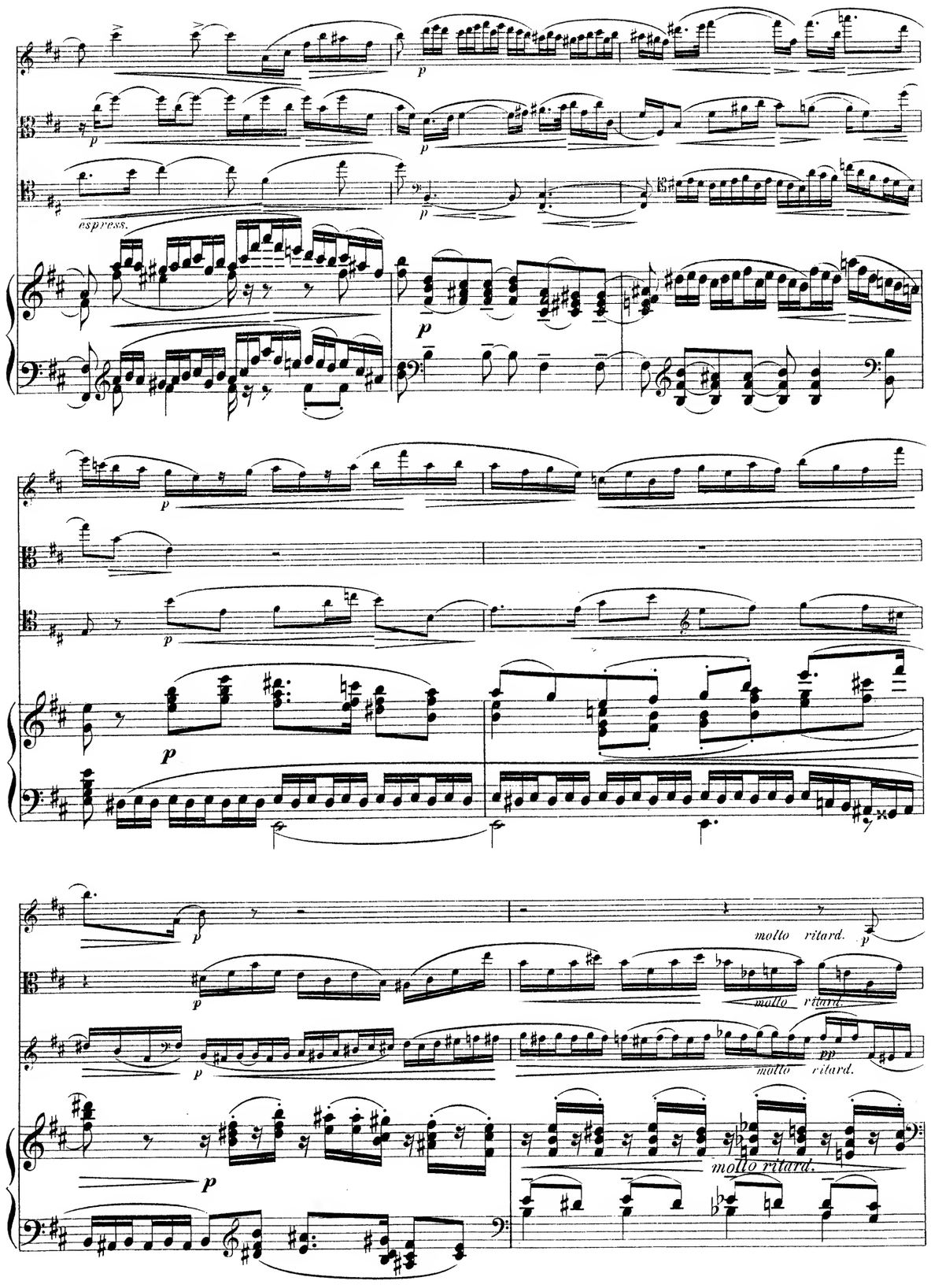
espress.
p
molto ritard.
pp

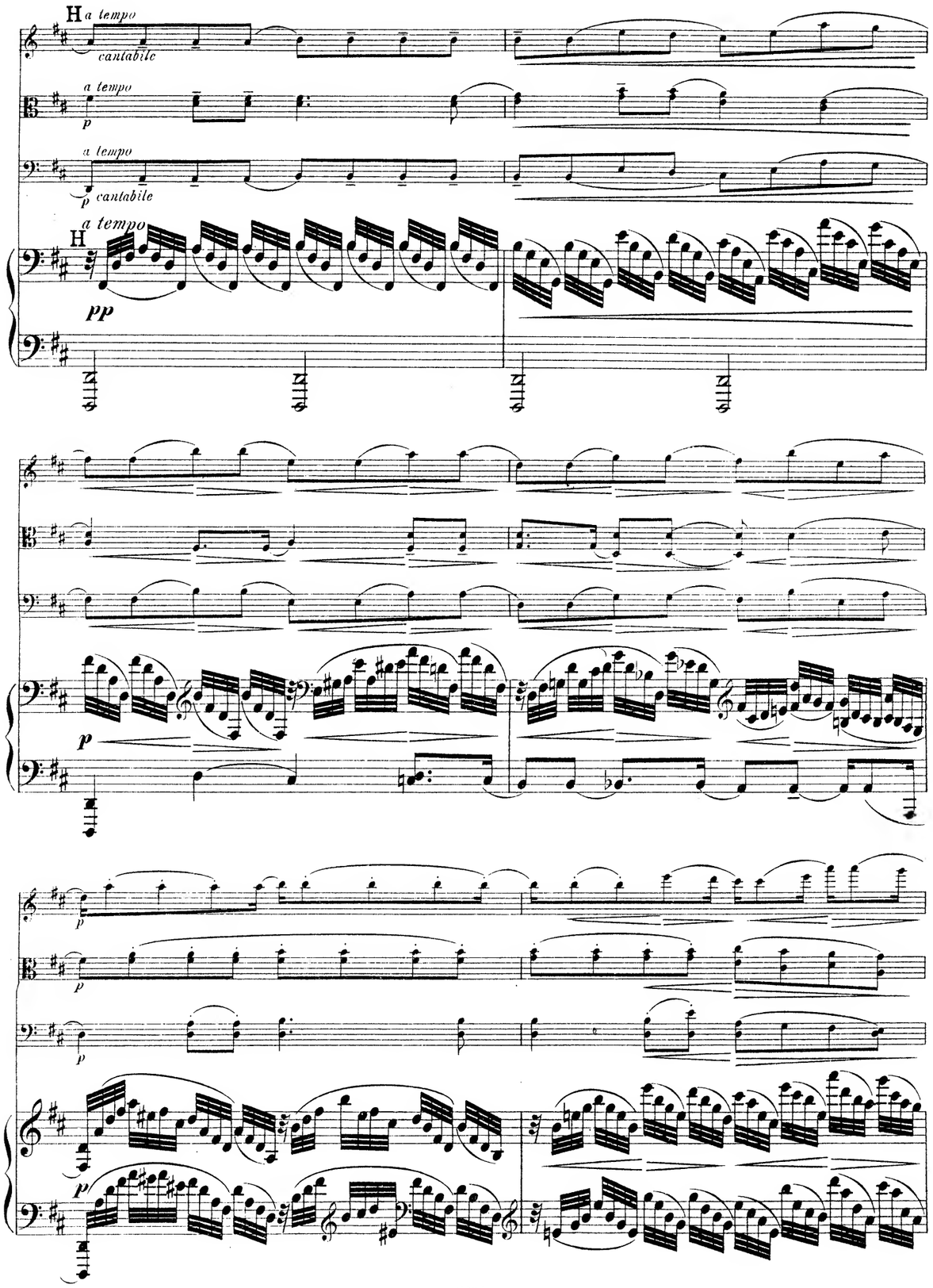
H a tempo
cantabile
a tempo
p
a tempo
p cantabile
a tempo
H
pp
p
p
p
p
p

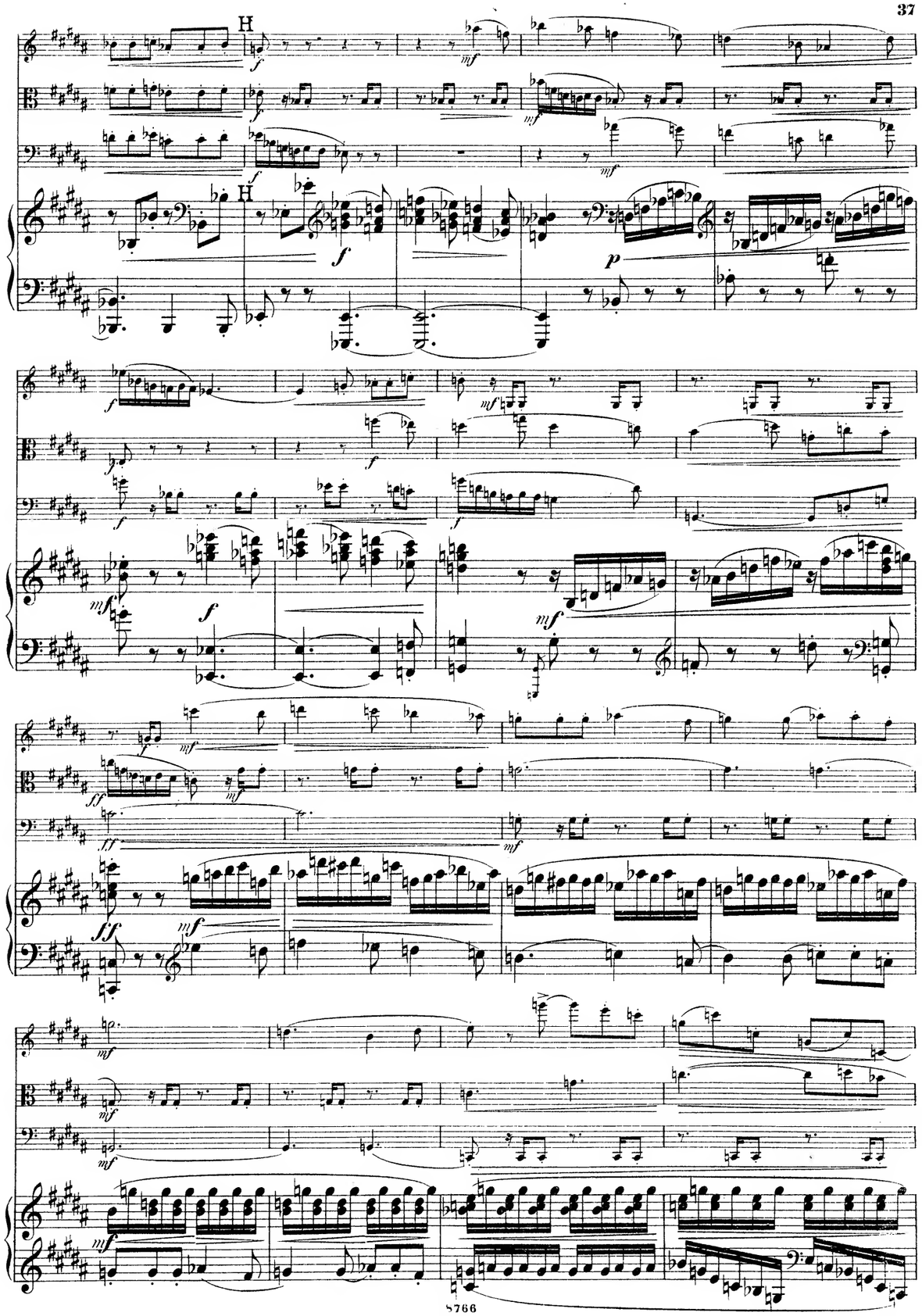
H
f
mf
H
f
p
f
mf
f
mf
f
mf
ff
mf
ff
mf
mf
mf
mf
mf

Scherzo.

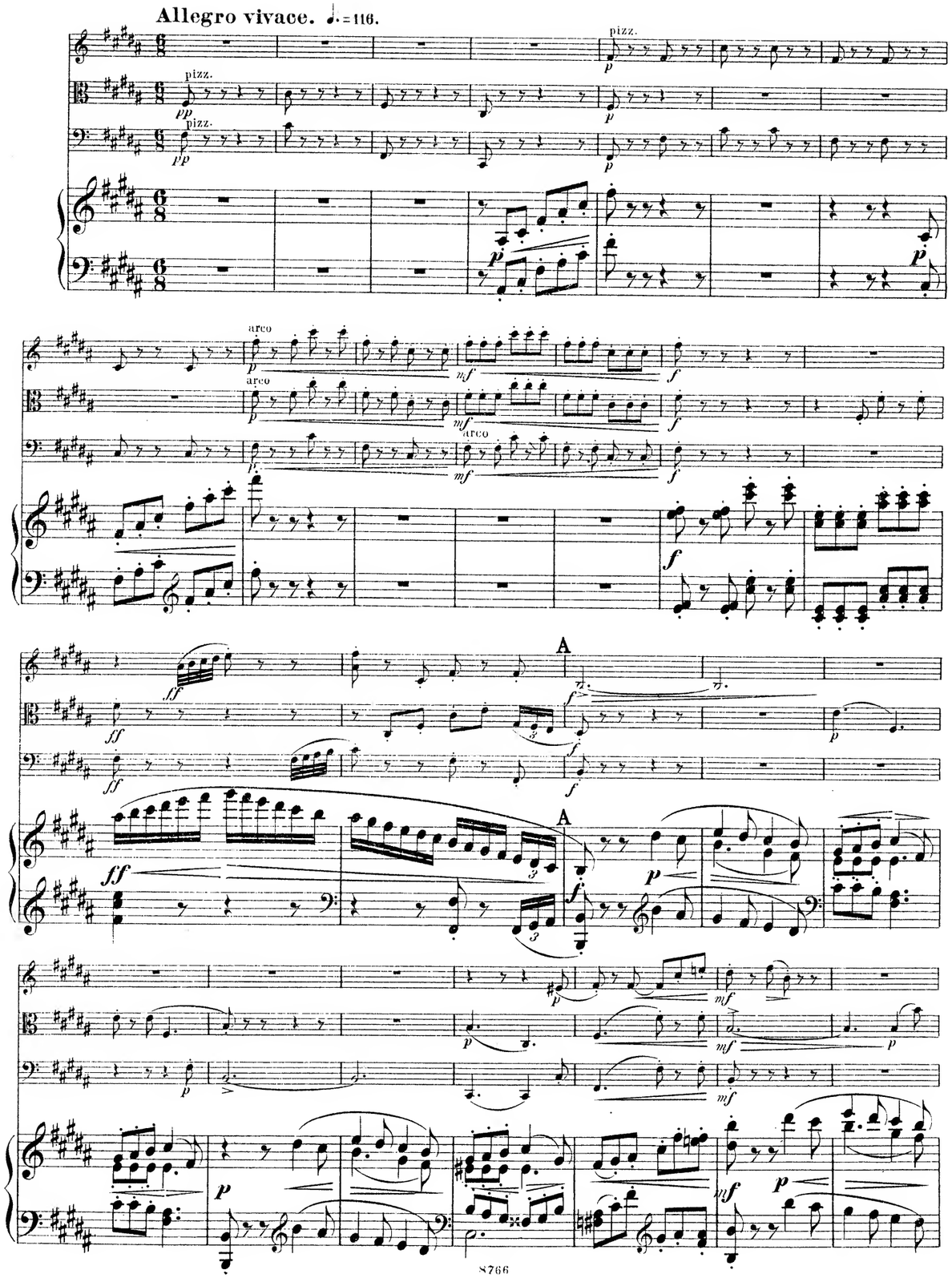

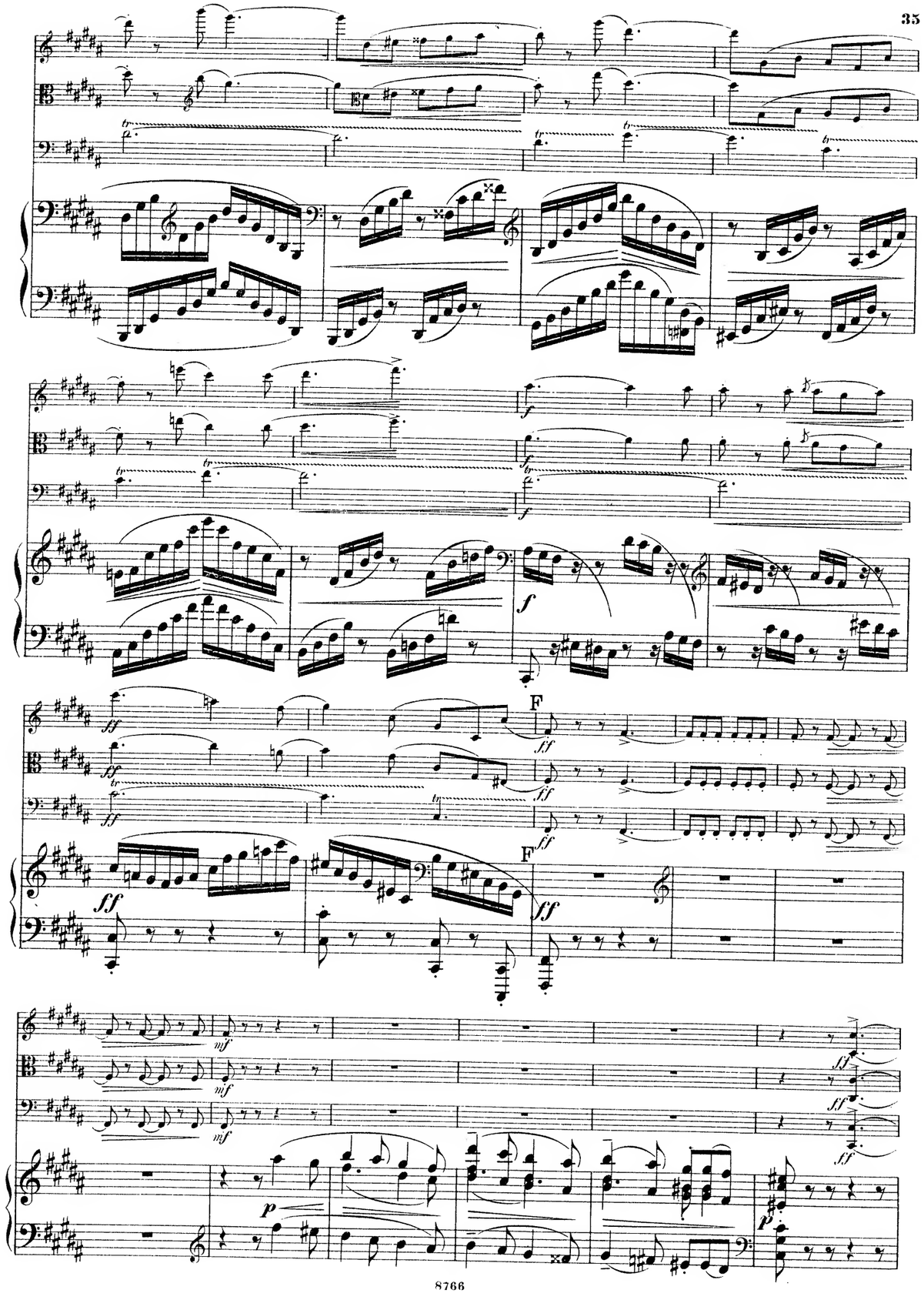

E

arco

E

pizz.

B

B

pizz.

arco

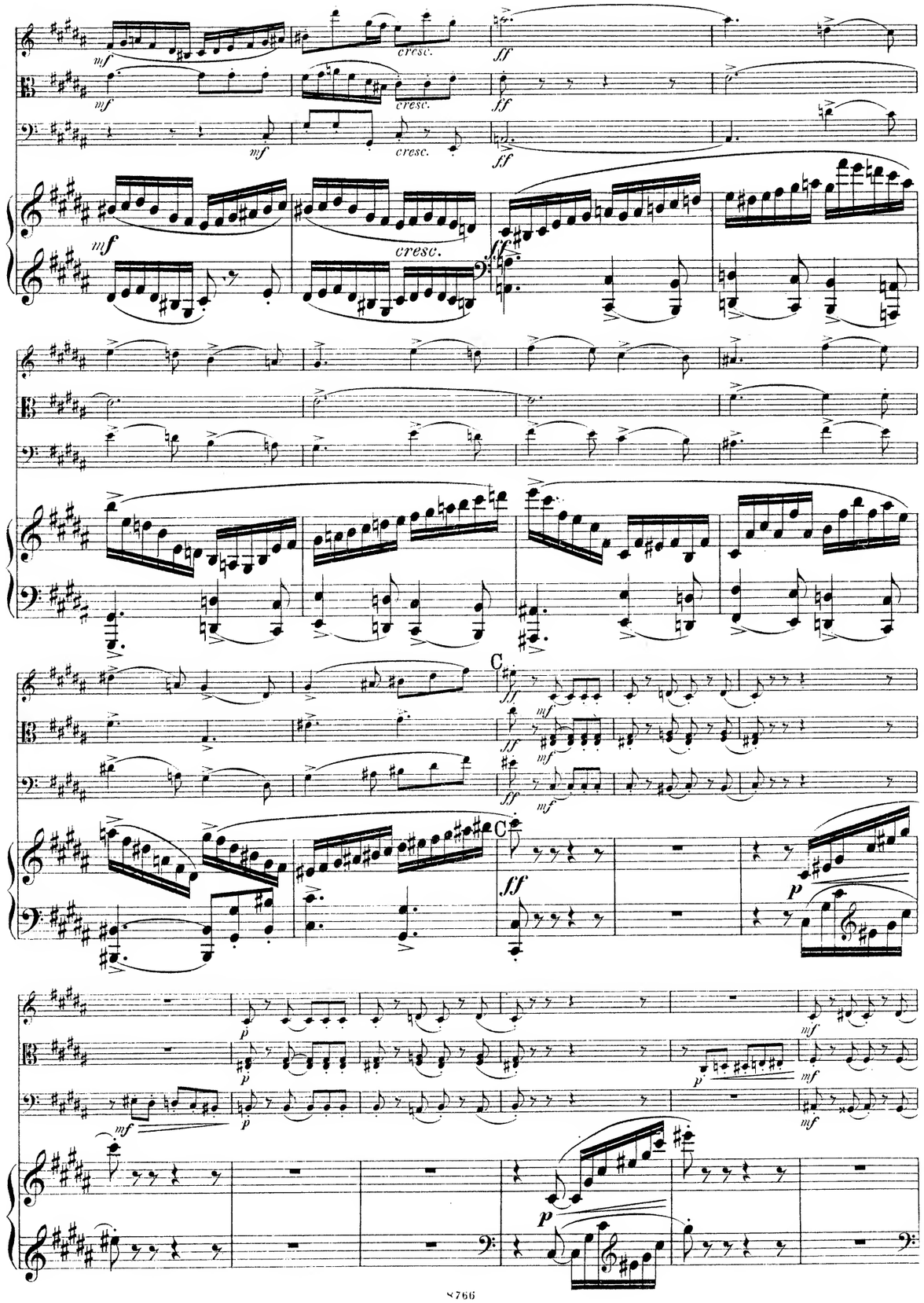
mf
cresc.
ff
C
p

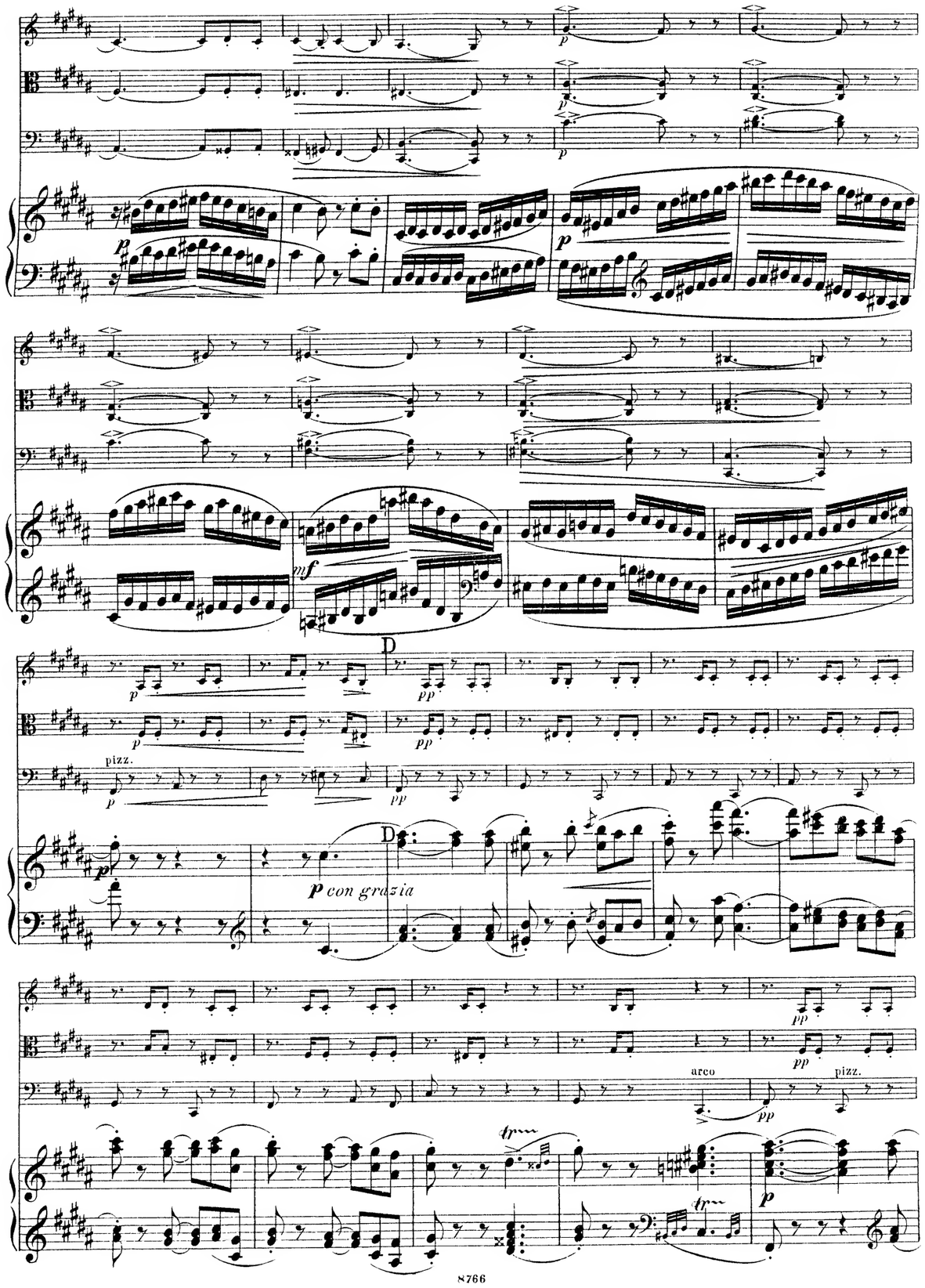
p
mf
D
pp
pizz.
p con grazia
arco
tr

M 1 *pespress.* *cresc.*

mf *p* *mf con molto espress.* N

mf *ritard.* *p* *a tempo* 4 *pespress.*

mf *cresc.*

O *p* 1 *mf*

mf *mf*

f *cresc.* *ff*

P *f*

ff

f *f*

Q *ff* *ff ben marcato* *ff*

ff sempre marcato *ff* *ff*

QUARTETT.

Violino.

Allegro. ♩= 116. Algernon Ashton, Op. 34.

4 *pespress.*

p *mf*

f

A *ff* *f* *ff* *mf*

mf *cresc.* *f* *ff*

3 *ff con fuoco*

B *ff* *mf espress.* *f* *mf*

f *f* *ff* 5 1 1 *ritard.*

Violino.

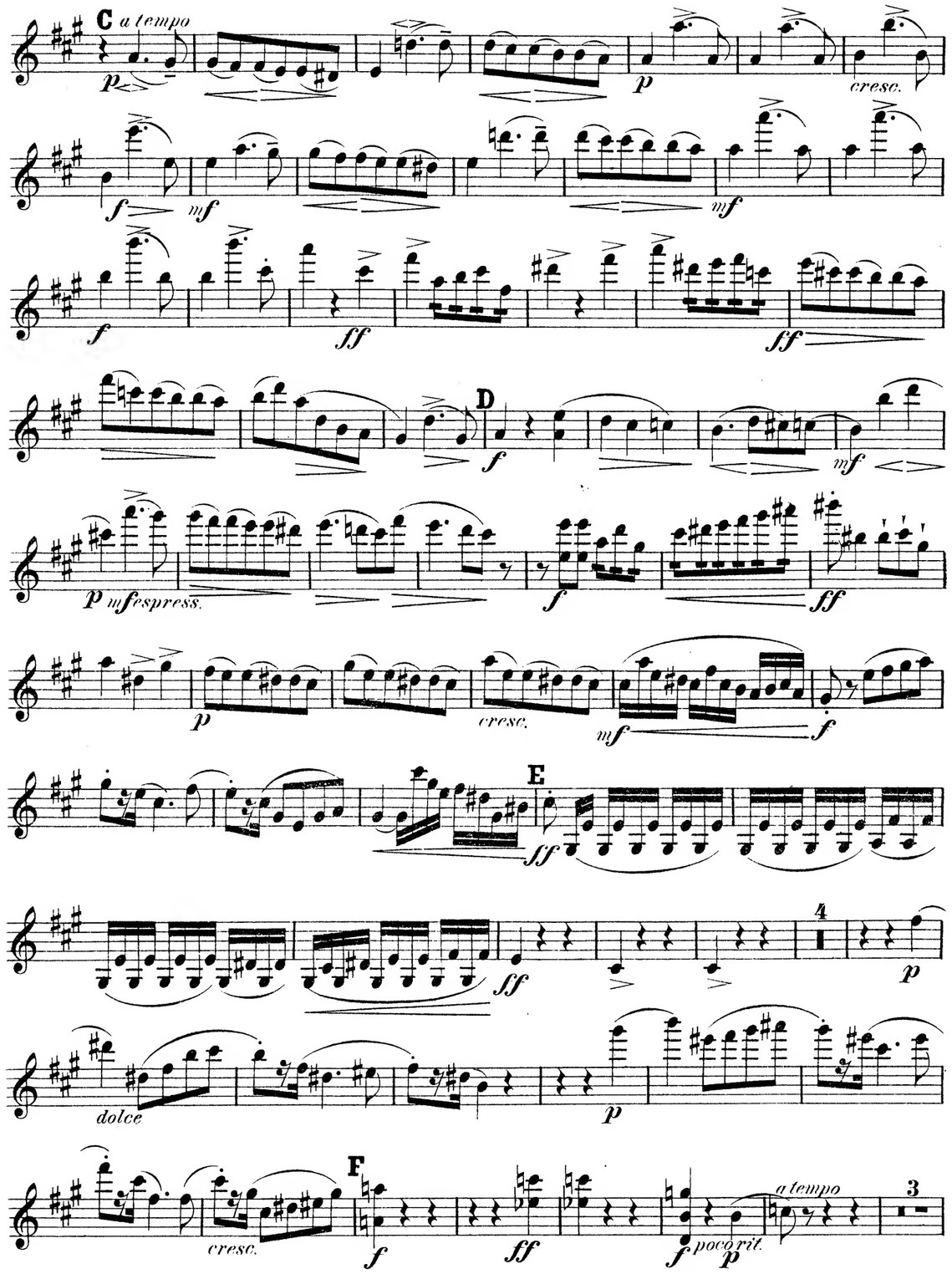

Violino.

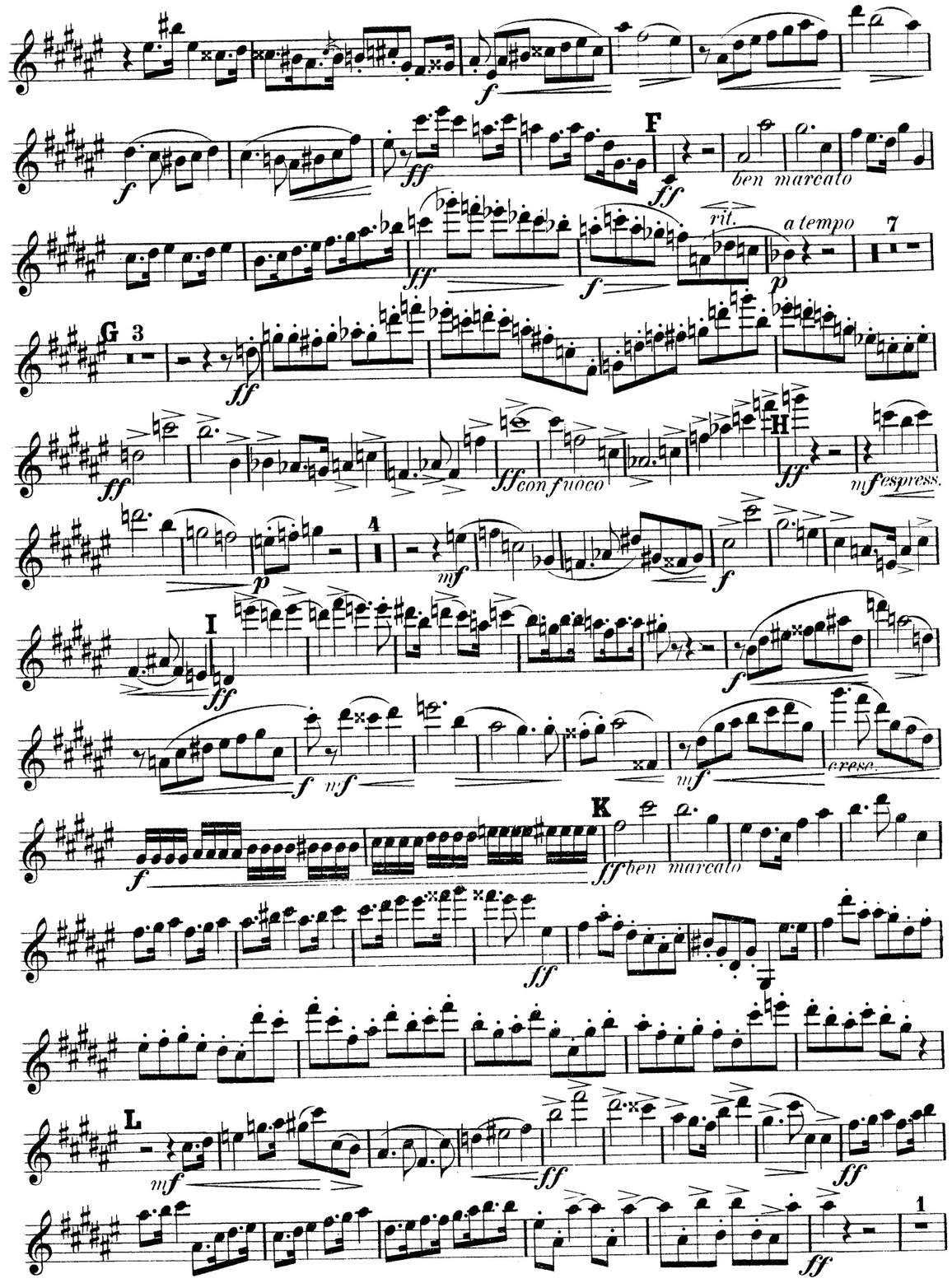

Violino.

Finale.

Allegro grandioso. ♩ = 126.

7

ff ben marcato

A

mf

ff

ff

ff

1 B 1

pespress.

cresc.

C

mf

p

mf con molto espress.

mf

ritard. *p*

a tempo

4

pespress.

mf

cresc.

D

p

1

mf

mf

mf

f

cresc.

ff

E

f

ff

ff

mf

p

pespress.

mf

cresc.

f

f

G

ff

f

mf

f

mf

f

f

mf

p

mf

1 H 1

p

mf

ff

mf poco rit.

a tempo

3

p

mf

p

pespress.

mf

cresc.

f

I

ff

6

p

mf

p

p

espress.

ritard.

K

a tempo

3

p

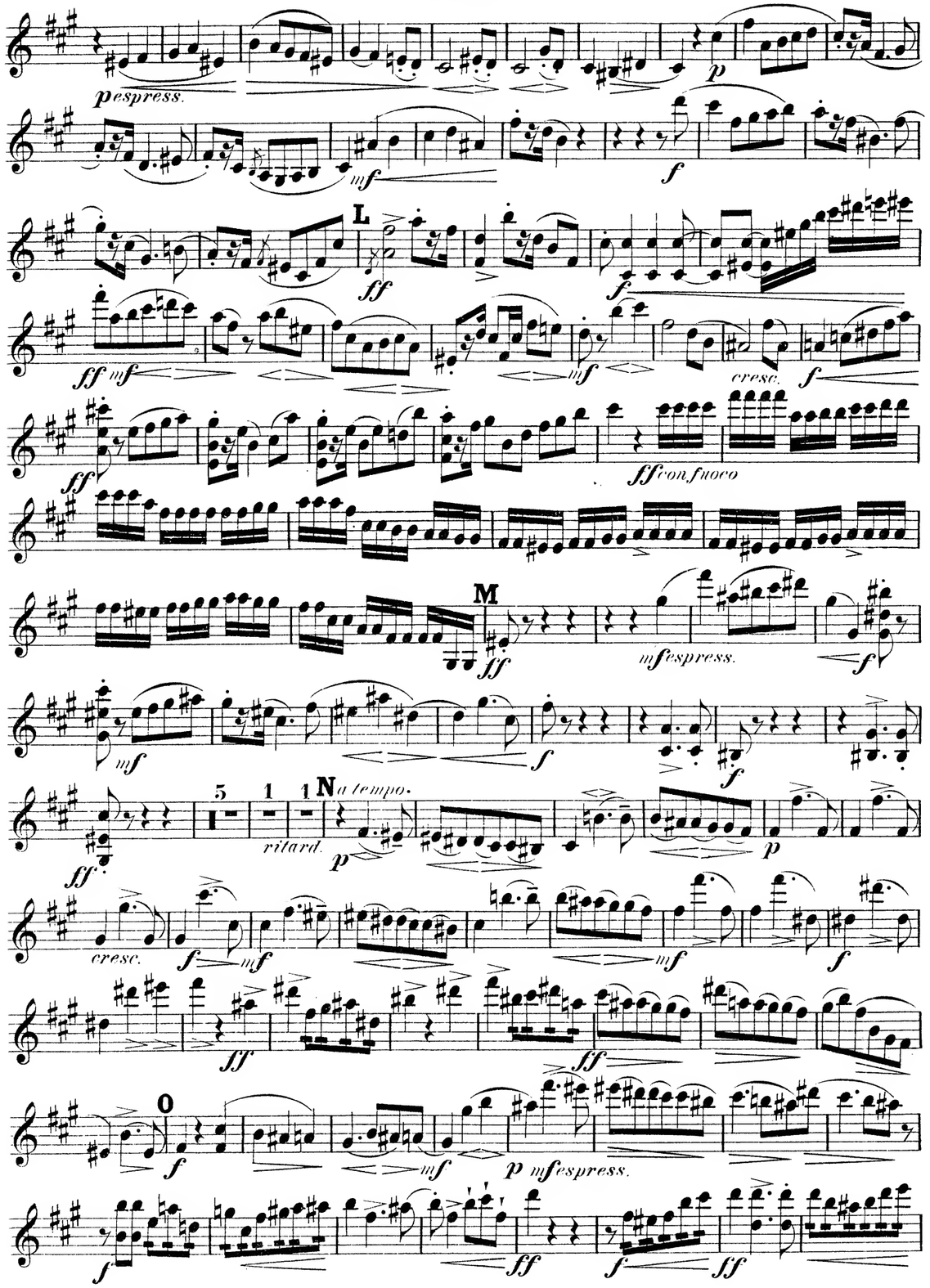
p espress.
L
cresc.
ff con fuoco
M
mf espress.
N a tempo.
ritard.
cresc.
O
p mf espress.

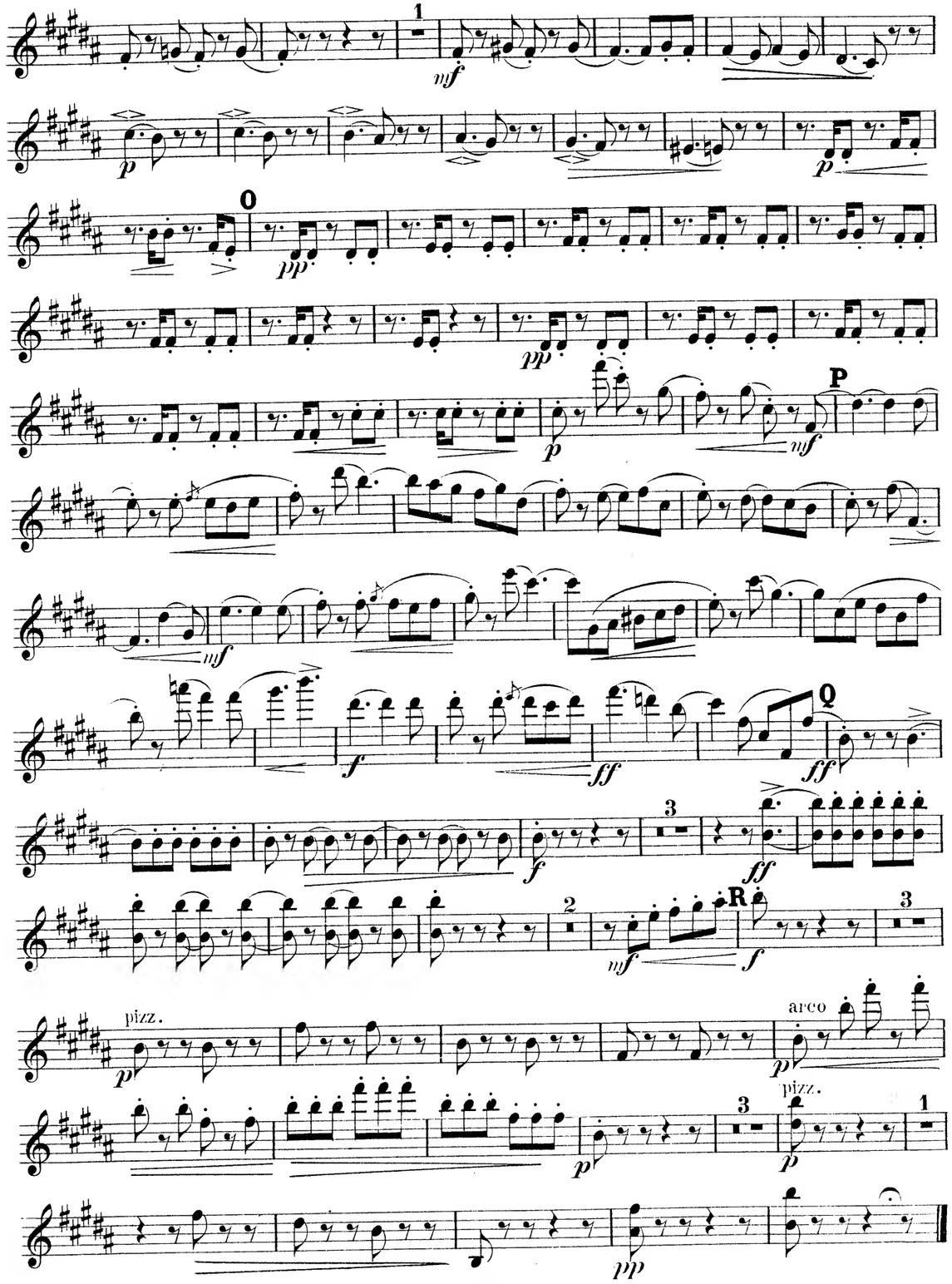
O
P
Q
R
pizz.
arco
pizz.

Largo.

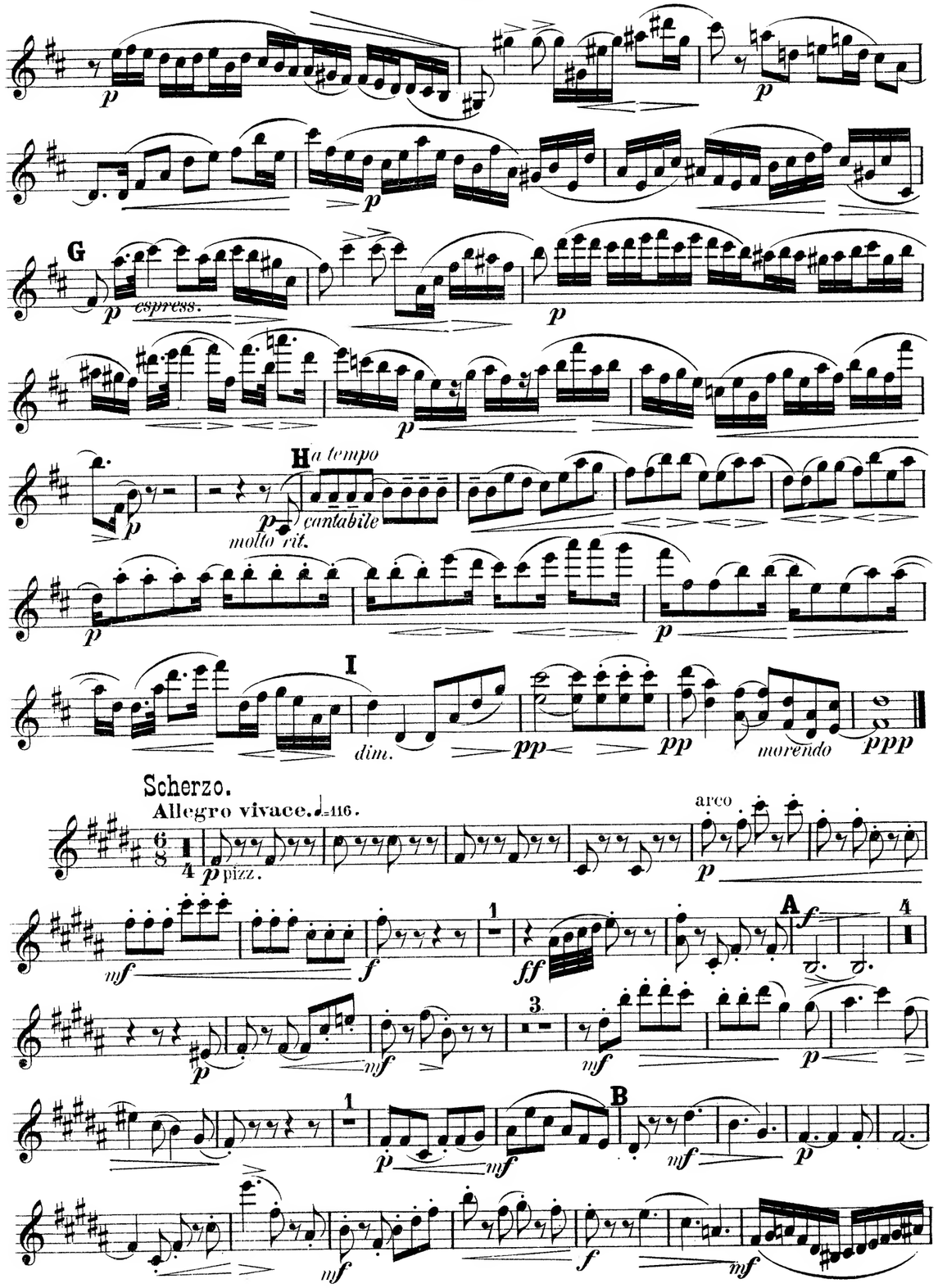
G
espress.
H
a tempo
cantabile
molto rit.
I
dim.
morendo
Scherzo.
Allegro vivace. ♩=116.
pizz.
arco
A
B

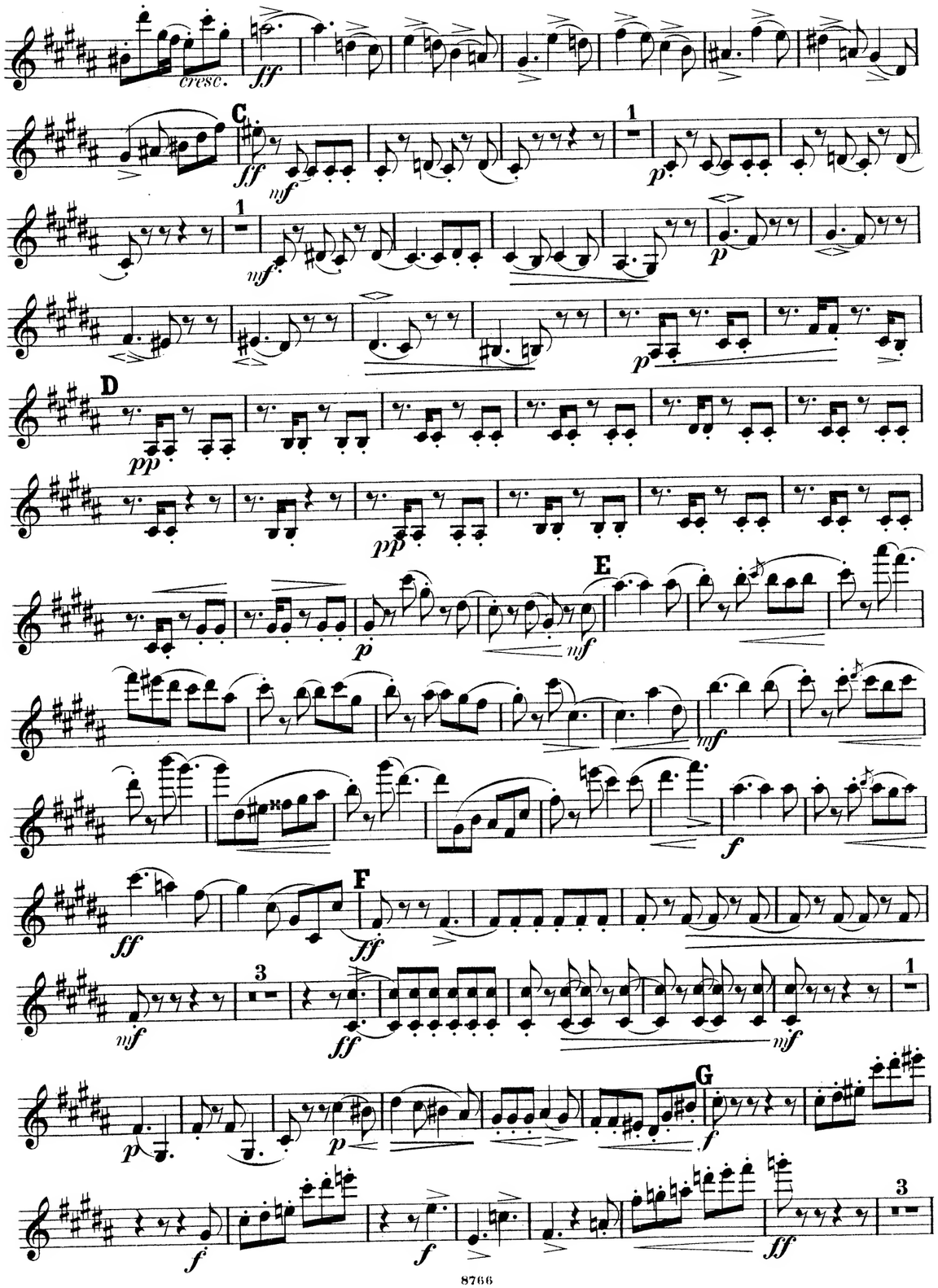
cresc.
C
D
E
F
G

M

p *cresc.*

mf *p* *mf* *con molto espress.*

N

mf *rit.* *a tempo* *p* *p* *p*

3 O

mf *p*

mf *mf*

mf *mf* *f*

cresc. *ff*

P

f *ff*

f

f *ff*

Q

ff ben marcato *ff*

ff sempre marcato *ff* *fff*

QUARTETT.

Viola.

Algernon Ashton, Op. 34.

Allegro. ♩= 116.

p espress.

p *mf* *p* *f*

A

ff *f*

ffmf *f* 2 *f*

ff

ff con fuoco

f

B

espress. *f* *mf*

f *f* *ff* 5 1 1

ri-tard.

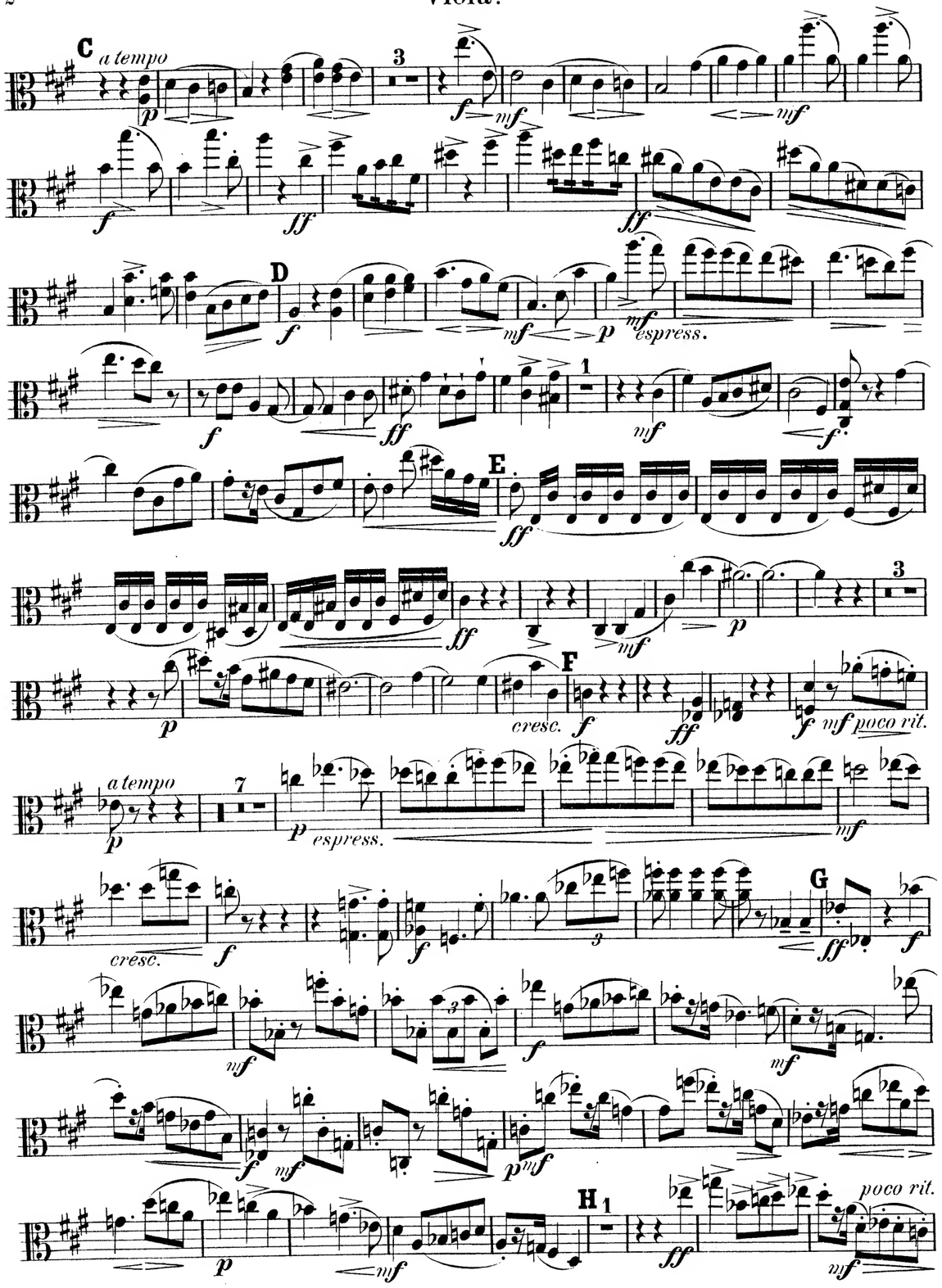
C
a tempo
D
espress.
E
F
cresc.
poco rit.
a tempo
espress.
cresc.
G
H
poco rit.

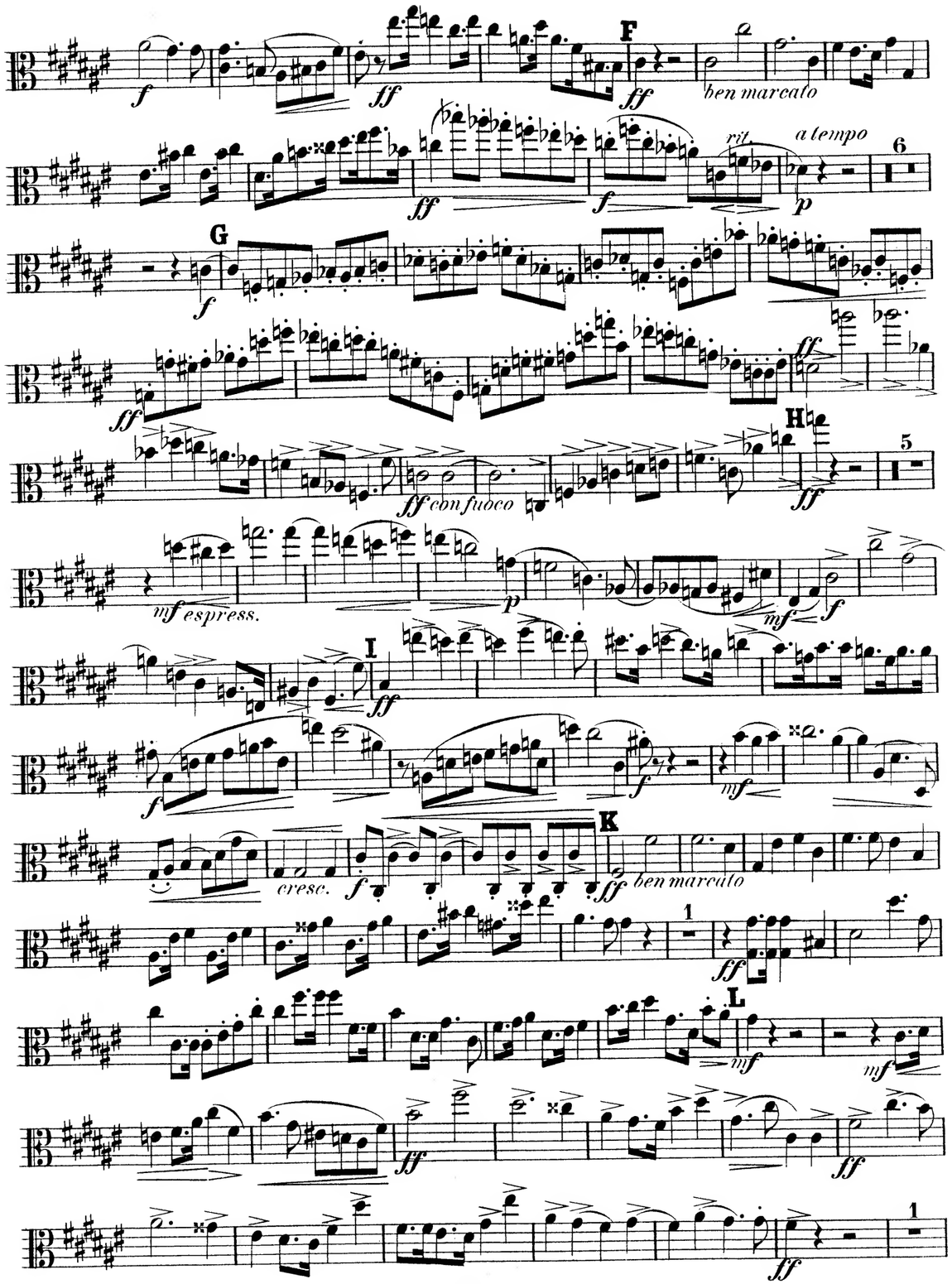
F
ben marcato
rit.
a tempo
G
H
con fuoco
espress.
I
cresc.
K
ben marcato
L

Finale.

Allegro grandioso. ♩=126.

9 *ff* *ben marcato* **A** *mf* *mf* *ff* *ff*

B 1 4 *ff* *p* *cresc.*

C *mf* *p* *mf* *con molto espress.*

a tempo *mf* *rit.* *p* *p* *p*

3 **D** *mf* *p* *mf* *mf*

mf *f* *cresc.* *ff*

E *f* *ff* *f*

a tempo 5 *p* *p* *espress.*

mf *cresc.* *f* **I** *ff* *p*

cresc. *mf* *p* 1 *p* *mf* *p*

p *espress.*

ritard. **K** *a tempo* 3 *p* *p* *espress.* *p*

3 *mf* *p* *f*

L *ff* *f* *ff* *mf*

2 *f* *f* *ff*

ff con fuoco

M *f* *espress.* *f*

mf *f* *f* *ff* 5 1 1 *ritard.*

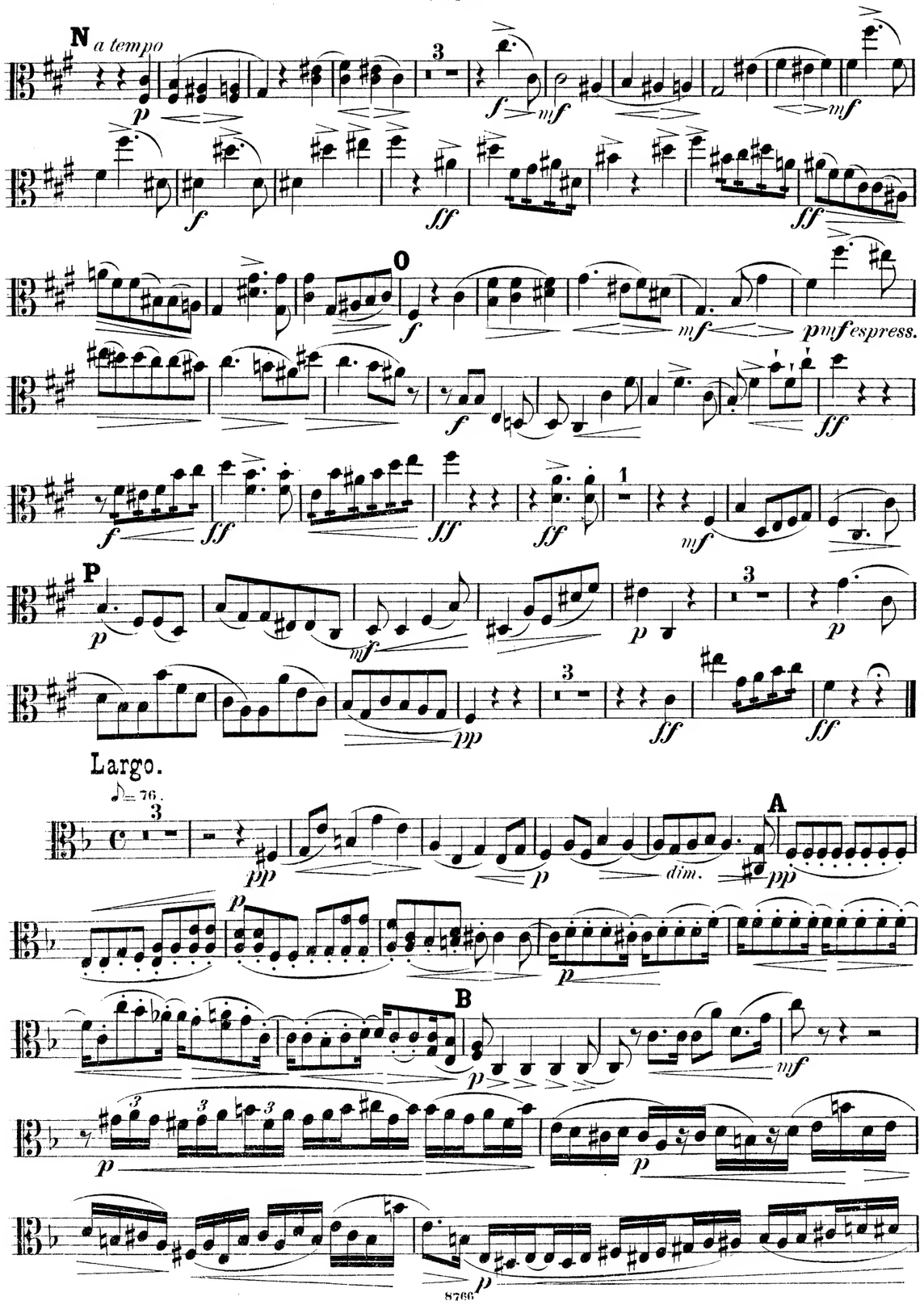
N a tempo
O
pmf espress.
P
Largo.
♪= 76.
A
dim.
B

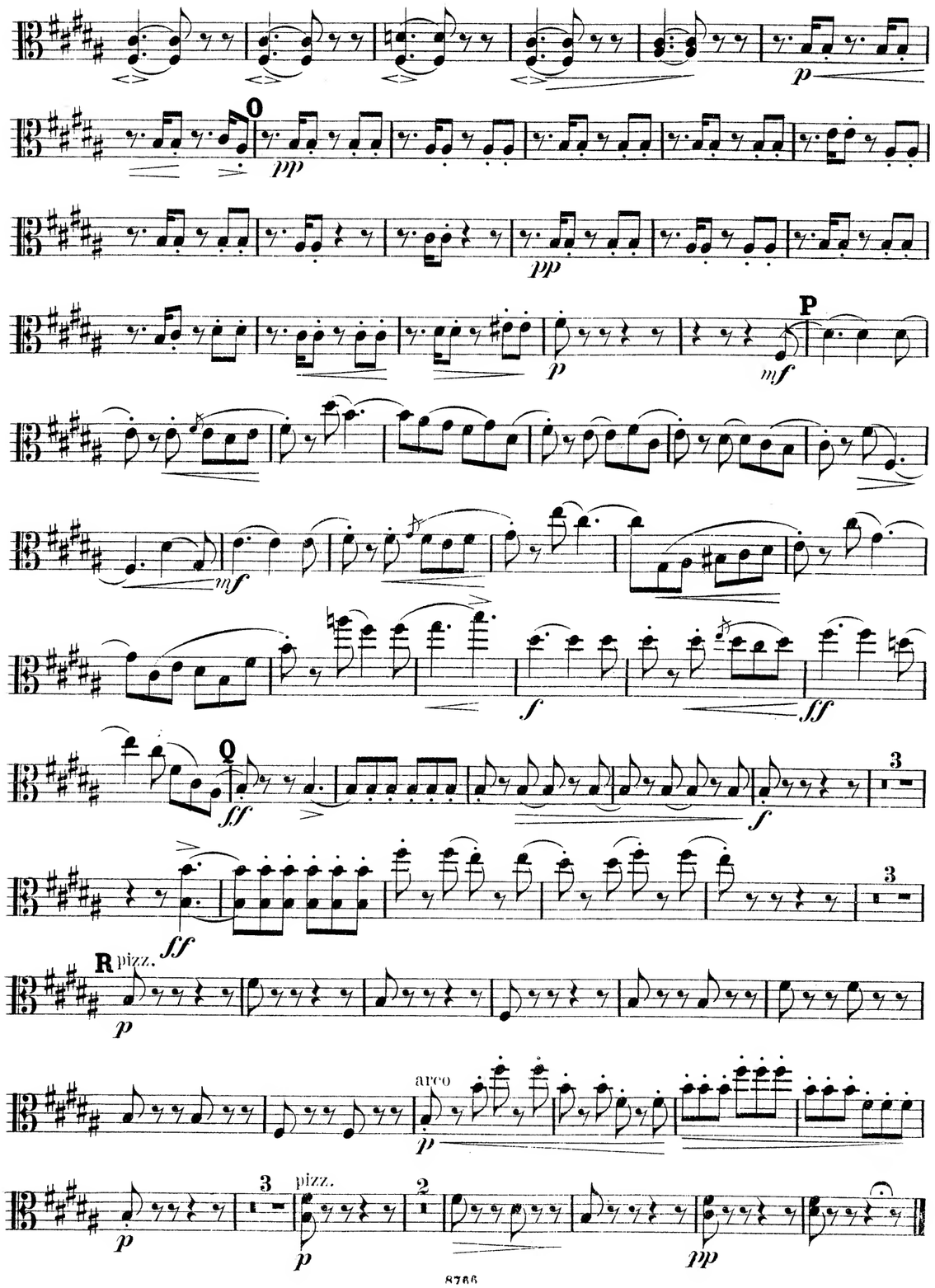
O
P
Q
R pizz.
arco
pizz.

Scherzo.
Allegro vivace. ♩=116.

pizz.

arco

MERTON MUSIC

Merton Music is devoted to making rare string chamber music accessible to players at prices which will positively encourage exploration. There are 925 items in the catalogue from 197 composers, most of whose names you will find in the border. Not all are masterpieces but very few deserve the neglect they have endured because their original publishers allowed them to go out of print. All can be posted to you direct from the publisher, Theo Wyatt, in London at the following standard price per page of music, post-free; a fraction of the price of commercial publications:

U.K.	£0.10
U.S.A	$0.20
Germany	€0,20
Holland	€0,20
Australia	A$0.30
Sweden	SEK1.50

The music is supplied in parts ready for the music stand on 100gsm A3 paper in a 160gsm cover. For many of these works separate scores are available.

For a free 24pp. catalog containing an order form and full instructions on how to pay in your own currency contact one of the following:

Australia
Stephanie Hicks, 21 Bally Street, Kelvin Grove, Queensland 4059
Phone: (07) 3352 5576 Fax: (07) 3258 6444
e-mail: hicksatmerton@hotmail.com

Germany
Wolfgang Schreiber, Franz-Schubert-Str. 12/1 69168 Wiesloch
Phone: 06222/385117 Fax: 06222/385119 e-mail: wolfg@ngi.de

Holland
Caroline Bouwman, Hobbemastraat 6''', 1071 ZA Amsterdam Phone: 020 6737943
e-mail: caroline_willem@hotmail.com

Sweden
John Teague, Wivalliusgatan 15, 7tr. 11260 Stockholm Phone: 08-6188486
Fax: 08-6185407 e-mail: john.teague@telia.com

U.S.A.
Meriel Ennik, 811 Seaview Drive, El Cerrito CA 94530 Phone: 510 527 6620
e-mail: mertonusa@yahoo.com

U.K.
Theo Wyatt, 8 Wilton Grove, London SW19 3QX Phone/Fax: 020 8540 2708
e-mail: mertonmusic@argonet.co.uk

(Prices current 2005)

QUARTETT.

Violoncello.

Algernon Ashton, Op. 34.

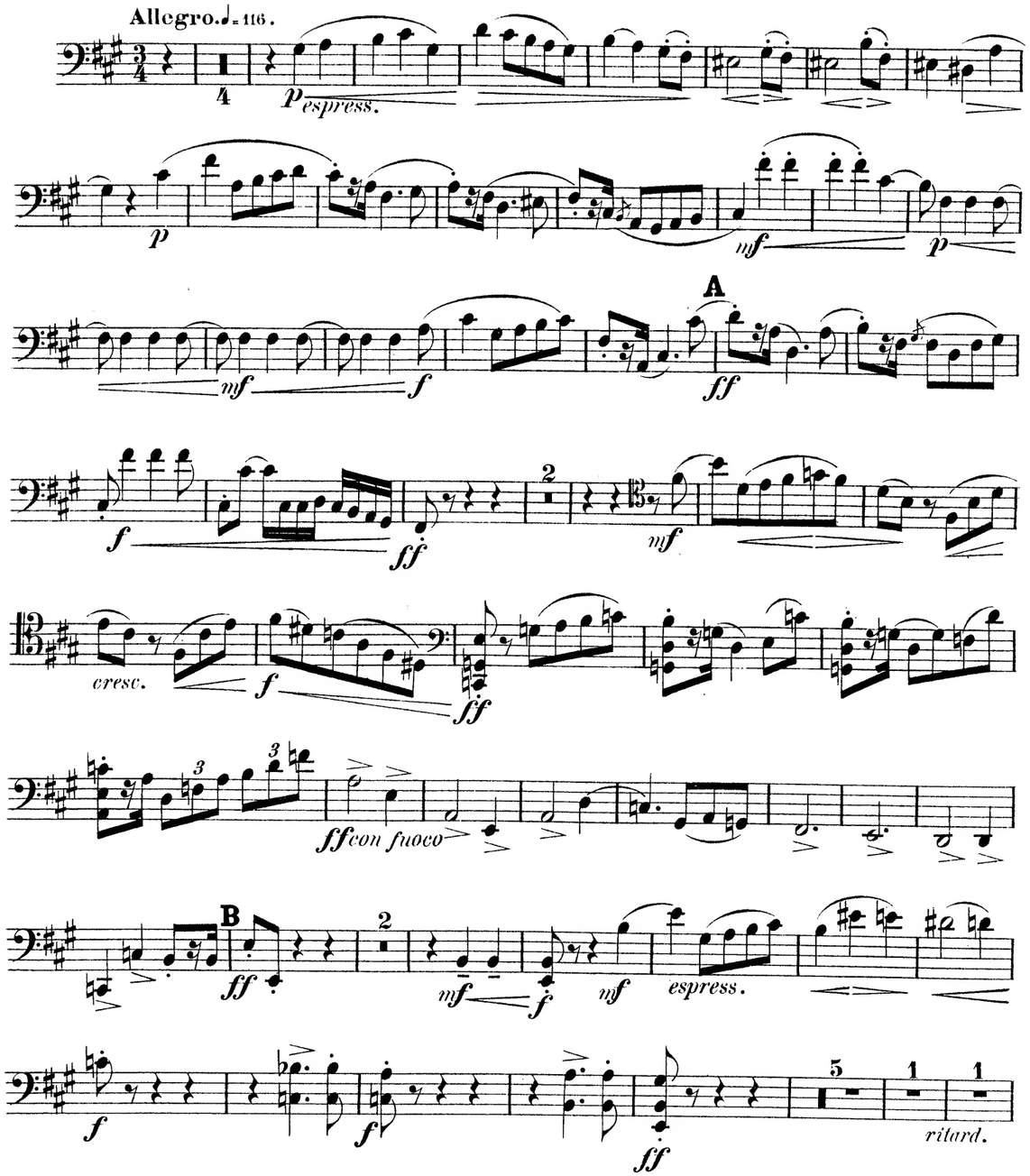

C *a tempo* *p* *p* *cresc.* *mf*

mf *f* *ff* *ff*

D *f* *mf* *p* *mf espress.*

f *ff* 1 *p* *cresc.*

E *mf* *f* *ff*

3 3 *ff* 1 *p* *p*

F *p* *cresc.* *f* *ff*

a tempo *f* *poco rit.* *p* 3 *p* *mf* *cresc.* *f* *f*

G *ff* *mf* *f* *f*

mf *f* *mf*

poco rit. 1 H 1 *mf* *ff* *mf*

a tempo *p* 3 *p* *mf* *cresc.* *f* I *ff* 6

p *mf* *p*

p *cresc.* *mf*

p *mf con molto espress.* N *mf*

a tempo. 2 *ritard.* *p* *p* *p*

mf *cresc.* O *p* *f*

mf *f* *mf*

f *cresc.* *ff*

P *f*

ff

f *ff* *ff ben marcato*

ff

ff sempre marcato *ff* *ff*

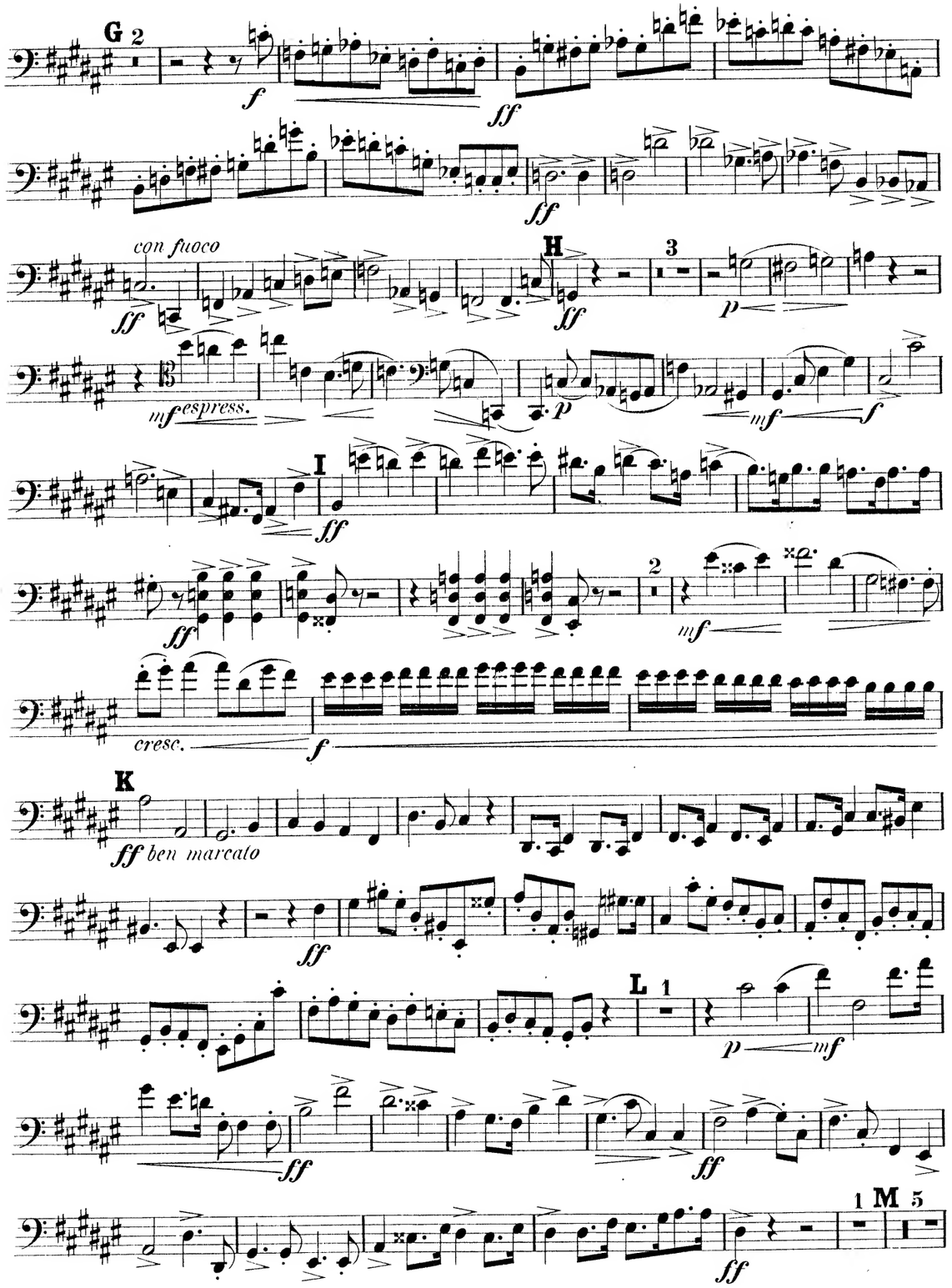
G
con fuoco
H
espress.
I
cresc.
K
ben marcato
L
M

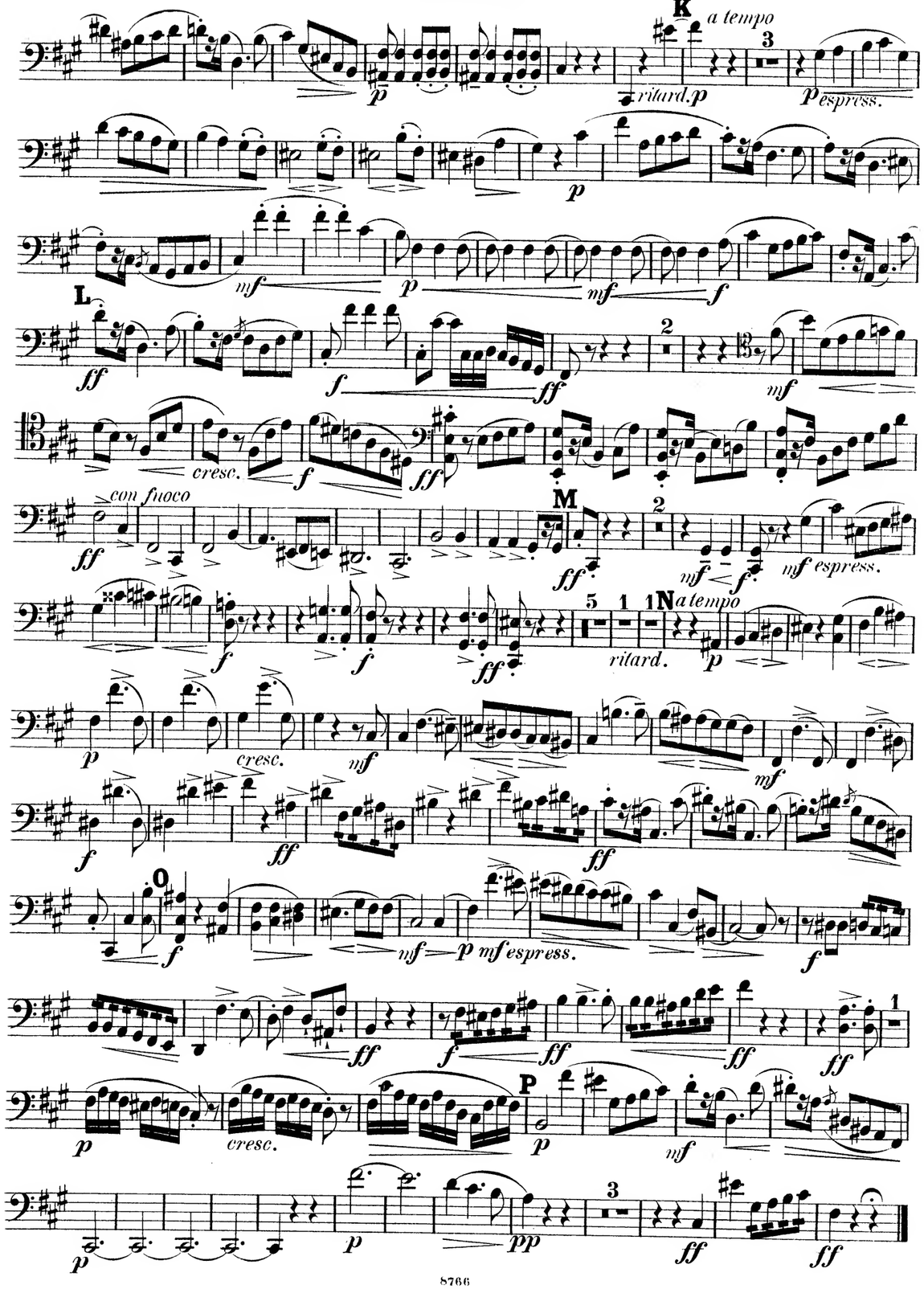
K
a tempo
ritard.
espress.
L
cresc.
con fuoco
M
espress.
N
a tempo
ritard.
cresc.
O
espress.
P
cresc.

Violoncello.

Largo.

♪=76.

5

pp *p* *dim.* **A** *pp*

p *p*

B *p*

p *p* 1

p 3 3 *p*

C *p* *espress.* *p*

p

p

D *pp* *p* *cantabile*

pp *cresc.* *p* *mf*

E *a tempo*

f *mf* *p* *ritard.* *p* *con espress.*

Finale.

Allegro grandioso. ♩=126.

8

ff *ben marcato*

A 1

p *mf* *ff*

ff

1 **B** 5

p *cresc.*

mf *p* **C**

mf *con molto espress.*

mf *ritard.* *p* *a tempo* 2 *p* *p*

D

mf *cresc.* *p* *f*

mf 3 *f* *mf*

f *cresc.* *ff*

E

f

ff

f

f *sff* **F** *ff*

ben marcato *sff* *rit. a tempo* *p* 7

pizz. *p* 1 *mf* arco *f* *mf*

cresc. *ff*

N *ff* *mf* *mf* *p*

1 *mf* *p*

pizz. *p* O *pp*

arco pizz. *pp*

arco P *mf* *mf*

f *ff* *ff* R

f 3 *ff*

3 R pizz. *p* 3 arco *p*

3 pizz. *p* 2 *pp*

p

ritard. *cresc.* F *mf* *a tempo* *p* 1

p

p

G *p* *espress.* *p*

p

pp *molto ritard.* H *a tempo* *p* *cantabile*

p

p I *dim.* *pp* *pp* *morendo* *ppp*

Scherzo.

Allegro vivace. ♩. = 116.

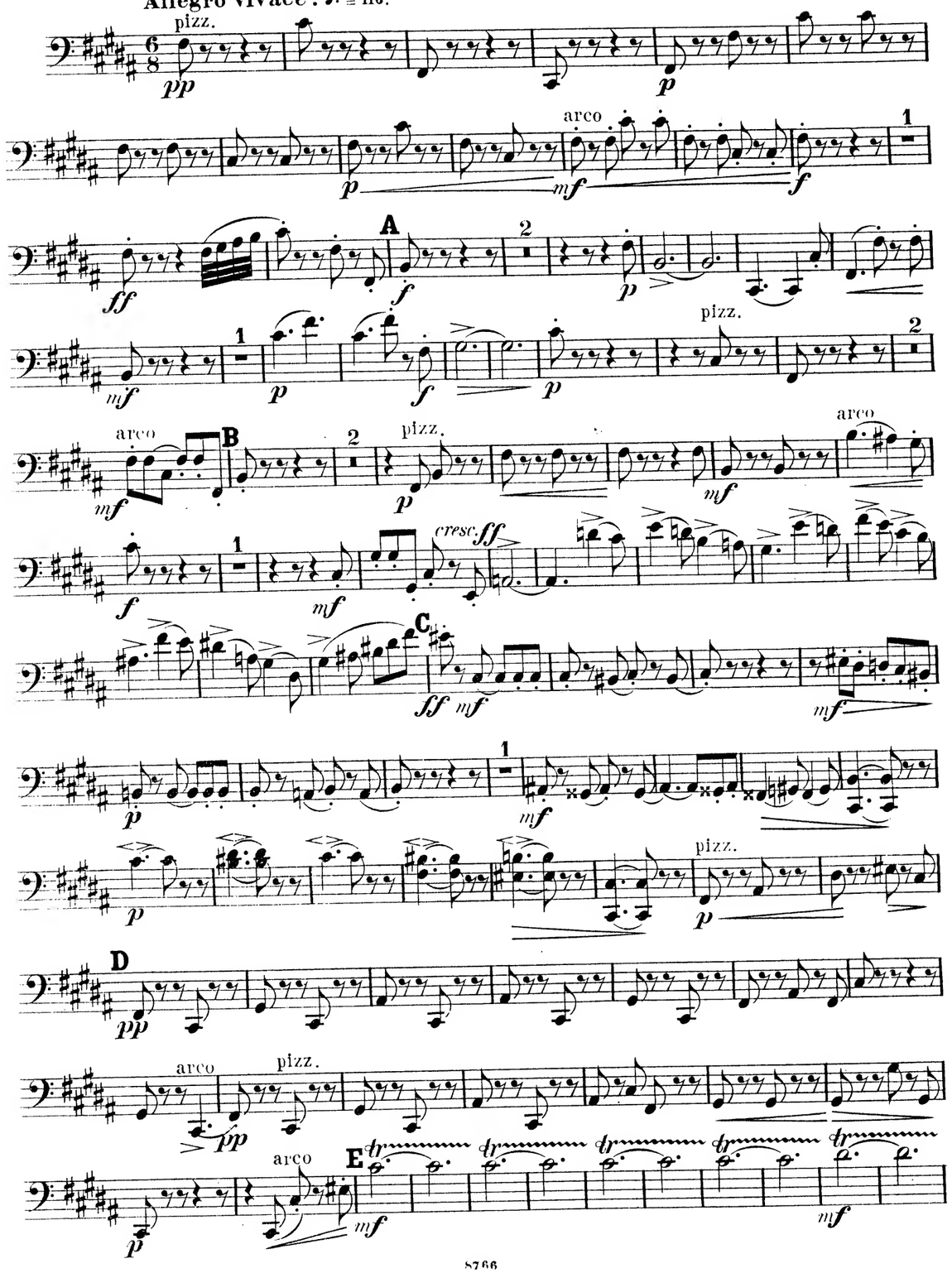

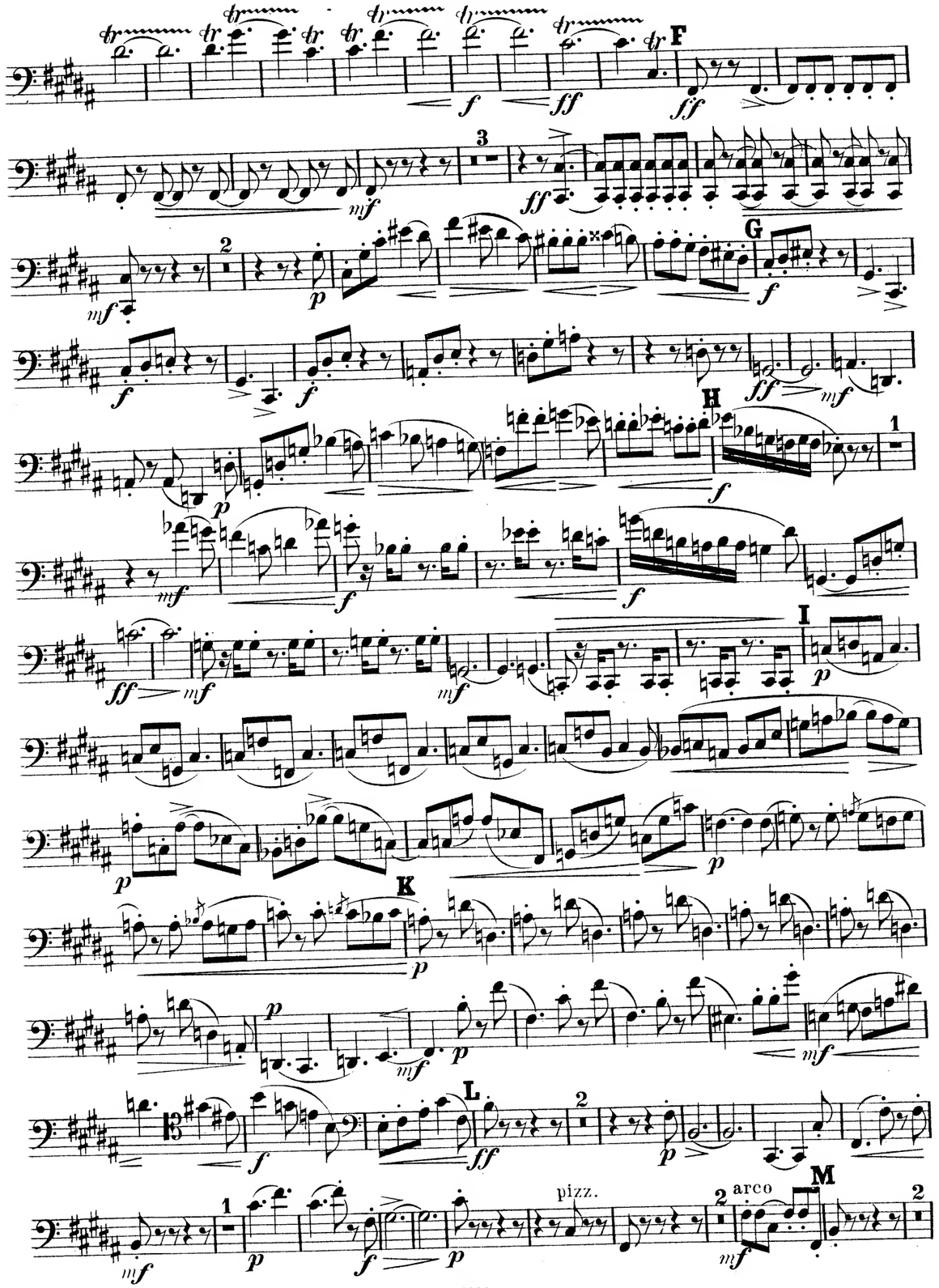

MERTON MUSIC

Merton Music is devoted to making rare string chamber music accessible to players at prices which will positively encourage exploration. There are 925 items in the catalogue from 197 composers, most of whose names you will find in the border. Not all are masterpieces but very few deserve the neglect they have endured because their original publishers allowed them to go out of print. All can be posted to you direct from the publisher, Theo Wyatt, in London at the following standard price per page of music, post-free; a fraction of the price of commercial publications:

U.K.	£0.10
U.S.A	$0.20
Germany	€0,20
Holland	€0,20
Australia	A$0.30
Sweden	SEK1.50

The music is supplied in parts ready for the music stand on 100gsm A3 paper in a 160gsm cover. For many of these works separate scores are available.

For a free 24pp. catalog containing an order form and full instructions on how to pay in your own currency contact one of the following:

Australia
Stephanie Hicks, 21 Bally Street, Kelvin Grove, Queensland 4059
Phone: (07) 3352 5576 Fax: (07) 3258 6444
e-mail: hicksatmerton@hotmail.com

Germany
Wolfgang Schreiber, Franz-Schubert-Str. 12/1 69168 Wiesloch
Phone: 06222/385117 Fax: 06222/385119 e-mail: wolfg@ngi.de

Holland
Caroline Bouwman, Hobbemastraat 6''', 1071 ZA Amsterdam Phone: 020 6737943
e-mail: caroline_willem@hotmail.com

Sweden
John Teague, Wivalliusgatan 15, 7tr. 11260 Stockholm Phone: 08-6188486
Fax: 08-6185407 e-mail: john.teague@telia.com

U.S.A.
Meriel Ennik, 811 Seaview Drive, El Cerrito CA 94530 Phone: 510 527 6620
e-mail: mertonusa@yahoo.com

U.K.
Theo Wyatt, 8 Wilton Grove, London SW19 3QX Phone/Fax: 020 8540 2708
e-mail: mertonmusic@argonet.co.uk

(Prices current 2005)

Seinem treuen Freunde
E. H. Thorne
in Dankbarkeit gewidmet.

Quartett

(Fis moll)

für

Pianoforte,

Violine, Bratsche und Violoncell

von

Algernon Ashton.

Op. 34. Preis Mk. 14_

Entd Stats Hall.
Verlag und Eigenthum für alle Länder
von
N. SIMROCK in BERLIN.
1887.

LONDON: ALFRED LENGNICK.
(N. SIMROCK)
58. BERNERS STREET. W.

MERTON MUSIC
8 Wilton Grove, London SW19 3QX
Phone/Fax: 020 8540 2708
e-mail: mertonmusic@argonet.co.uk

No. 4751

GodardGoldmarkGouvyGrädenerGriegGrillGrützmacherHahnHänsellHaydnHeidrichHennessyHepworthHéritte-ViardotHermannHermannHerzogenbergHeubn
RüferSauzaySchaffnerScharwenkaSchmittScholzSchubertSconfrinoShieldSimonettiSokolovSpeyerSpindlerSpohrStamitzStanfordStatkowskiStem
erHillerHoffmeisterHoffstetterHofmannHohlfeldHummelHurlstoneHüttenbrennerJadassohnJansaJensenJentschJera
mar StephensStrebenSvendsenTanéievTaubertThiérietThernThomasThuilleUdbyeVanhalVierneVerhulstVierlingVolkma
nnViottiWalterWeyermannWichmannWihanWolfWolfFrunWoodZelenski
KielKirchnerKlughardtKopylovKörteKrehlKretschmannKreutzerKrommerKrugKudelskiKuhlauLachnerLeelaK
ullebeskindLindbladLindpaintnerLitolffLuiginiLuxMaconnaMacfarrenMallingMannsMayseder McCunMolliqueMojsaMonhiuszkoNachezNapravnikNaumannNorman
AlbrechtsbergerAmbrosioArensky AspelmayerAuliffBargielBarnettBazzini BendlBennettBergerBertiniBischoffBlanchetBlumenthalBoëlyBoisdeffreBrambach
BrezaBrunsBungertBuonamiciCarrefioCherubiniCheviliardDavalleCalkridge-TaylorCramonCuiDaretDavidDavicoDessoffDittersdorfDobrzynskiDontDotzauerDreseckeEllertonErnstFescaFétisFibichFinkFuchsGadeGanzGebelGernsheim
NovacekOlanderOnslowOrellanaOuseleyParryPergerParryPleyelPössingerPrägerProutPuchetRafftRaimondiRehbaumRein

MERTON MUSIC

Merton Music is devoted to making rare string chamber music accessible to players at prices which will positively encourage exploration. There are 925 items in the catalogue from 197 composers, most of whose names you will find in the border. Not all are masterpieces but very few deserve the neglect they have endured because their original publishers allowed them to go out of print. All can be posted to you direct from the publisher, Theo Wyatt, in London at the following standard price per page of music, post-free; a fraction of the price of commercial publications:

U.K.	£0.10
U.S.A	$0.20
Germany	€0,20
Holland	€0,20
Australia	A$0.30
Sweden	SEK1.50

The music is supplied in parts ready for the music stand on 100gsm A3 paper in a 160gsm cover. For many of these works separate scores are available.

For a free 24pp. catalog containing an order form and full instructions on how to pay in your own currency contact one of the following:

Australia
Stephanie Hicks, 21 Bally Street, Kelvin Grove, Queensland 4059
Phone: (07) 3352 5576 Fax: (07) 3258 6444
e-mail: hicksatmerton@hotmail.com

Germany
Wolfgang Schreiber, Franz-Schubert-Str. 12/1 69168 Wiesloch
Phone: 06222/385117 Fax: 06222/385119 e-mail: wolfg@ngi.de

Holland
Caroline Bouwman, Hobbemastraat 6''', 1071 ZA Amsterdam Phone: 020 6737943
e-mail: caroline_willem@hotmail.com

Sweden
John Teague, Wivalliusgatan 15, 7tr. 11260 Stockholm Phone: 08-6188486
Fax: 08-6185407 e-mail: john.teague@telia.com

U.S.A.
Meriel Ennik, 811 Seaview Drive, El Cerrito CA 94530 Phone: 510 527 6620
e-mail: mertonusa@yahoo.com

U.K.
Theo Wyatt, 8 Wilton Grove, London SW19 3QX Phone/Fax: 020 8540 2708
e-mail: mertonmusic@argonet.co.uk

(Prices current 2005)

AlbénizAlkanAmbrosioArenskyAspelmayerAuliffBargielBarnettBazziniBendlBennettBergerBertiniBischoffBlanchetBlumenthalBoëlyBoisdeffreBrambach
BrezaBrunsBungertBuonamiciCarrefioCherubiniCheviliardDavalleCalkridge-TaylorCramonCuiDaretDavidDavicoDessoffDittersdorfDobrzynskiDontDotzauerDreseckeEllertonErnstFescaFétisFibichFinkFuchsGadeGanzGebelGernsheim
NovacekOlanderOnslowOrellanaOuseleyParryPergerParryPleyelPössingerPrägerProutPuchetRafftRaimondiRehbaumRein

Seinem treuen Freunde
E. H. Thorne
in Dankbarkeit gewidmet.

PIANOFORTE

Quartett

(Fis moll)

für

Pianoforte,

Violine, Bratsche und Violoncell

von

Algernon Ashton.

Op. 34. Preis Mk. 14_

Entd Stats Hall.
Verlag und Eigenthum für alle Länder
von
N. SIMROCK in BERLIN.
1887
LONDON: ALFRED LENGNICK.
(N. SIMROCK)
58. BERNERS STREET. W.

MERTON MUSIC
8 Wilton Grove, London SW19 3QX
Phone/Fax: 020 8540 2708
e-mail: mertonmusic@argonet.co.uk

No. 4751